THE 1939 ROCKETEER

Library
NORTHWEST MISSISSIPPI JUNIOR COLLEGE
SENATOBIA, MS 38668

Digitized by the Internet Archive
in 2012 with funding from
LYRASIS Members and Sloan Foundation

http://archive.org/details/rocketeer1958unse

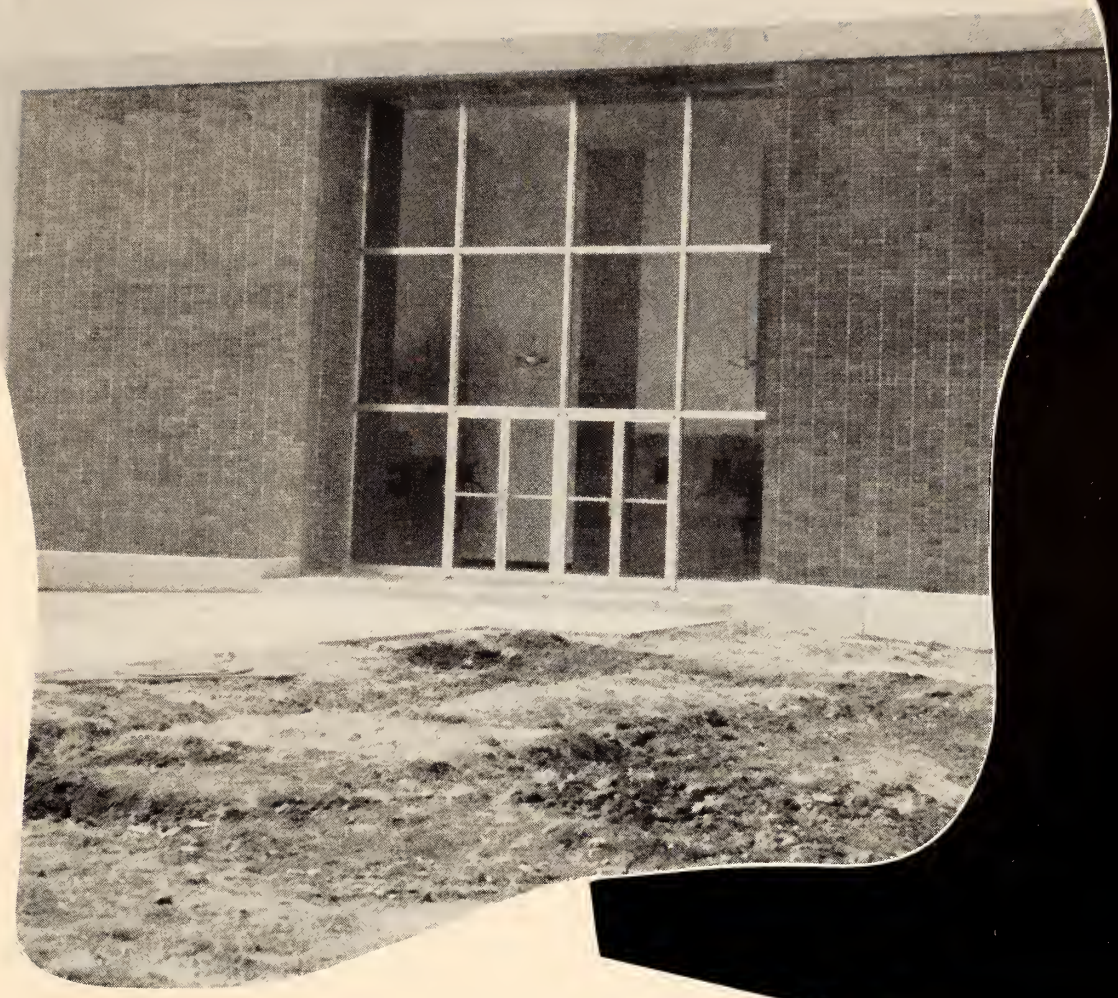

THE 1958 ROCKETEER

NORTHWEST MISSISSIPPI JUNIOR
COLLEGE
SENATOBIA, MISSISSIPPI

SARAH HUNTER _ _ _ _ _ _ _ _ _ _ _ _ _ EDITOR

GLENDA ELLENBURG _ _ _ BUSINESS MANAGER

Dedication

To Miss Rebecca Collins, our helpful and understanding teacher, who has rendered every possible service to uphold the spirit of Northwest Junior College, who has worked endlessly for our educational advancement, who has guided us and encouraged us in all our tasks, and who, in her years at Northwest, has taught us willingly and faithfully with fullest capacity, we, the Annual Staff, proudly dedicate this edition of the Rocketeer.

AUDITORIUM

ADMINISTRATION BUILDING

Only The Best For Northwest

From Registration

LIBRARY

SCIENCE BUILDING

To Studies,

ART AND MUSIC BUILDING

AGRICULTURE BUILDING

Parties.

GYMNASIUM

ATHLETIC DORMITORY

Sports,

BOBO HALL

APARTMENT BUILDING

and Fun

COATS DORMITORY

PICKLE DORMITORY

To Graduation!

Only The Best For Northwest

ADMINISTRATION AND FACULTY

MR. R. D. McLENDON
Our President

A Message From The President

One of the most difficult things in school is for an individual to appraise and evaluate the everyday activities one encounters in the campus life brought about by the association of friends while in school. These events are seldom retained by the individual. In future years a resume' of these activities has a tendency to increase in value and thus the picture record compiled by the editors of the **Rocketeer** becomes sweeter and more precious as the years go by.

This has been a great year for Northwest. Our anticipated building and expansion program is being realized. A new cafeteria is now on the planning board and many new facilities are due to follow in order. Since we have a record enrollment, it is my sincere hope that every student at Northwest might have pleasant memories of this the 31st year of Northwest Mississippi Junior College. My congratulations and best wishes to the staff and to the student body on this fine production that has recorded activities of 1957-58.

R. D. McLendon
President

Administrators

M. L. BURKS
Academic Dean

JAMES P. McCORMICK
Director of Guidance

MRS. ESTELLE BOBO
Dean of Women

A. J. PICKLE
Dean of Men

Jerry-D Thornton

ALICE ANN HILL
Secretary

Tunica

BURRUS MATTHEWS
Business Manager

MRS. M. L. BURKS
Registrar

MRS. BURRUS MATTHEWS
Assistant Dean of Women

Administrators

M. L. BURKS
Academic Dean

JAMES P. McCORMICK
Director of Guidance

MRS. ESTELLE BOBO
Dean of Women

A. J. PICKLE
Dean of Men

Jerry-D
Thornton

ALICE ANN HILL
Secretary

Tunica

BURRUS MATTHEWS
Business Manager

MRS. M. L. BURKS
Registrar

MRS. BURRUS MATTHEWS
Assistant Dean of Women

FACULTY

MR. A. M. BRISCOE
Agriculture

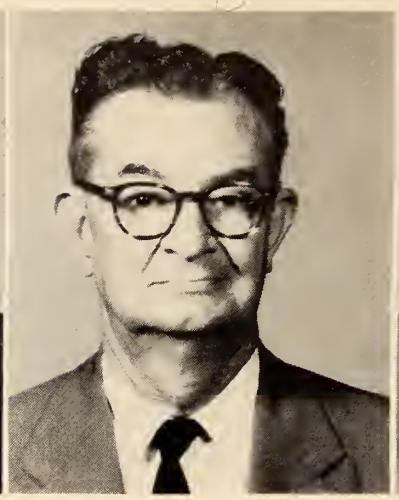

MR. M. L. BURKS
Chemistry

MR. C. E. CARTER
Political Science

MRS. ELIZABETH CHASE
English

MR. THOMAS COATS
Vocational Education

MISS REBECCA COLLINS
Business Education

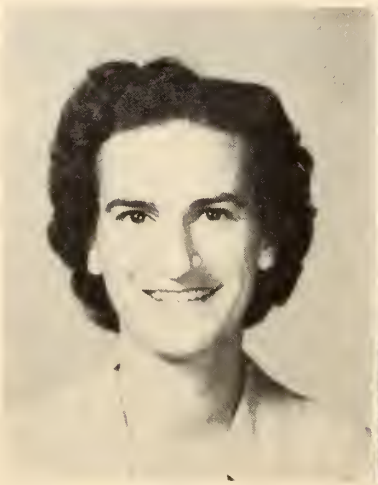

MISS MARY CONE
English

MR. ROLAND EVELAND
Coach, Health

MISS ZULA GLENN
Mathematics

FACULTY

MRS. DORCAS GREGORY
Home Economics

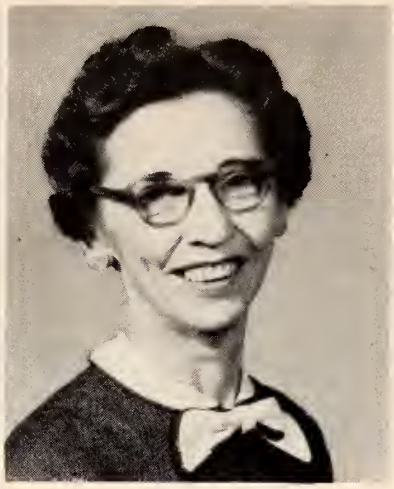

MRS. JOSEPHINE GULLY
Lirarian

MRS. LOIS HORTON
Cosmetology

MISS PATRICIA HUDDLESTON
English

MR. JAMES JACKSON
Coach, History

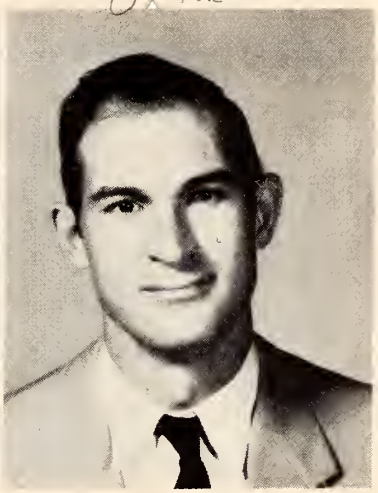

MR. W. D. LONGEST
Science

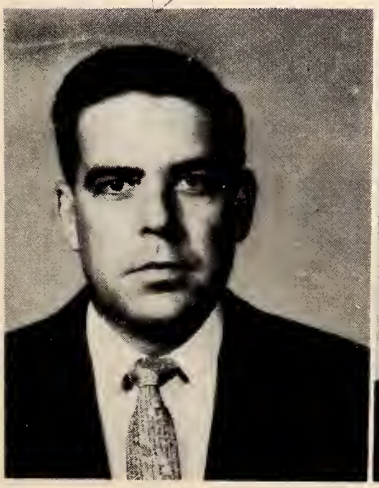

MR. JAMES McCORMICK
Accounting Business Law

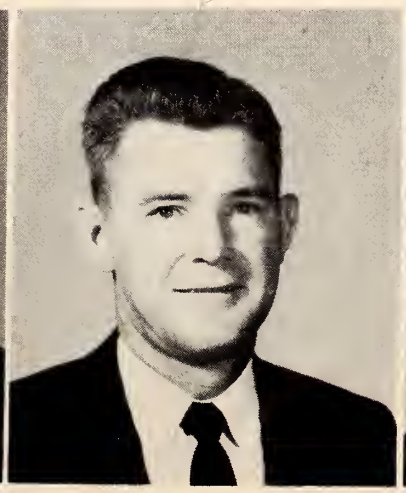

MR. W. C. OAKLEY
Coach, Psychology

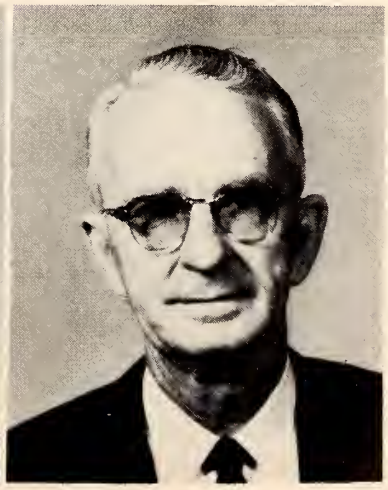

MR. A. G. PICKLE
Social Science

FACULTY

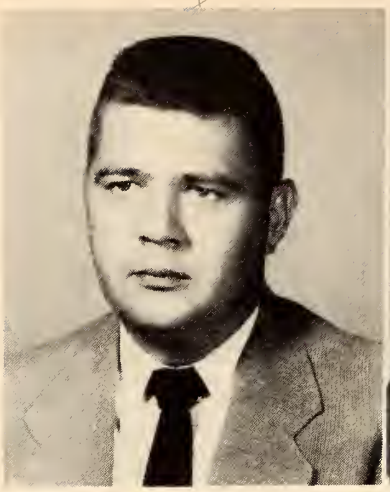

MR. C. L. SMITH
Music

MISS PRISCILLA SPINKS
Music

MISS ANITA STRATTON
Mathematics

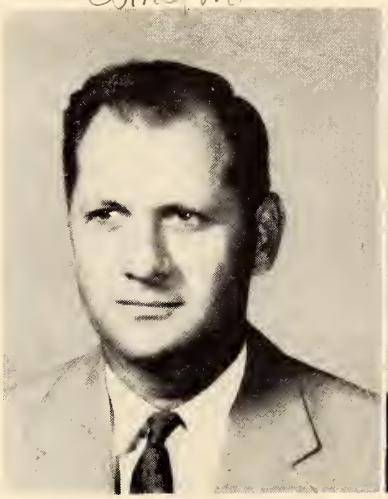

MR. WILLIAM S. TAYLOR
Animal Husbandry

MISS EMMIE E. WADE
History

MR. A. G. WELCH
Business Education

MRS. RUTH COLE
Dietician

MRS. ODELL SPENCER
Assistant Dietician

MRS. A. G. PICKLE
Book Store Manager

Only The Best For Northwest

SOPHOMORES

The Sophomore Class

Left to right: Billy Key, President; Syble Brown, Secretary and Treasurer; Charles McDonald, Reporter; Hoyt Wooten, Vice President.

Sophomores

JACK ADAMS _____ Oxford, Miss.
Education
Football 1,2; Baseball 1,2; Wesley Foundation 1,2; Student Council, Vice Pres. 2; Lafayette County Club, Pres. 1.

BURNETTE ALLEN _____ Batesville, Miss.
Business Education
B.S.U. 1,2; Panola County Club 1; Band 2, Drum Majorette 2; Band Queen 2; Phi Theta Kappa 2.

MITCHELL ARNOLD _____ Dundee, Miss.
Industrial Education
Band 1,2; Tunica County Club 1,2.

EARL BABBS _____ Paris, Miss.
Physical Education
Football 1,2.

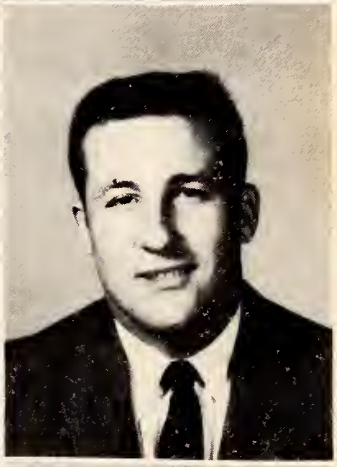

WESLEY BAIRD _____ Knoxville, Tenn.
Physical Education

ALBERT BELL _____ Courtland, Miss.
Liberal Arts

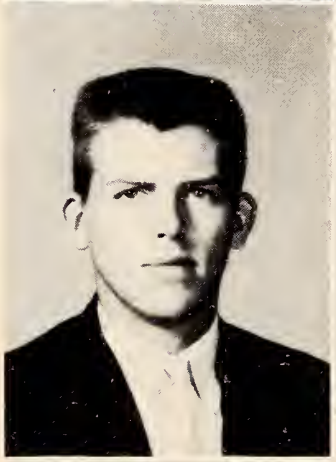

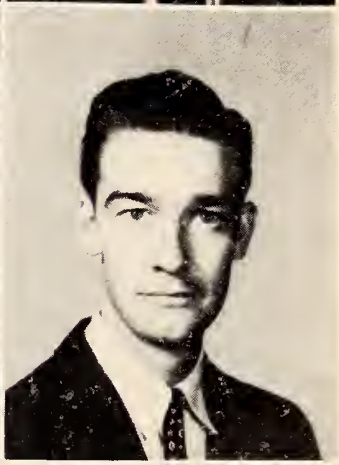

BETTY BOWEN _____ Potts Camp, Miss.
Elementary Education
B.S.U. 1,2; Benton County Club; Chorus 1,2; Student Council, Secretary 2; Cheerleader 2; Homecoming Court 2.

WANDA BOYD _____ Holly Springs, Miss.
Secretarial Training
Wesley Foundation 1,2; Chorus 2; Out of District Club 1.

Sophomores

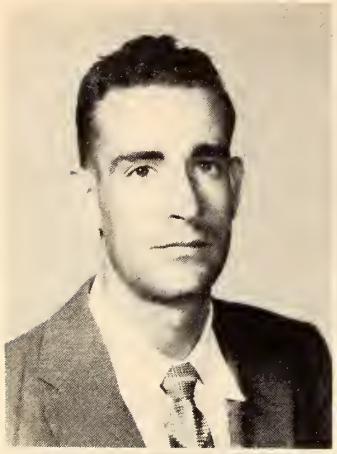

HAROLD BOYER _____ Oakland, Miss.
Industrial Education

DEANNA "DEE" BROWN _____ Crenshaw, Miss.
Liberal Arts
Wesley Foundation 1,2, Program Chairman 2; Ranger Rocket 1,2, Editor 2; Dramatics Club 1,2; Panola County Club 1; Chorus 2.

SYBLE BROWN _____ Nesbit, Miss.
Business Education
Dramatic Club 1,2; DeSoto Club 1; B.S.U. 1,2; Rocketeer 1,2; Debate Club 2.

JEANETTE BURFORD _____ Crenshaw, Miss.
Elementary Education
Wesley Foundation 1,2, Treasurer 1, Vice-President 2; Panola County Club 1, Reporter 1.

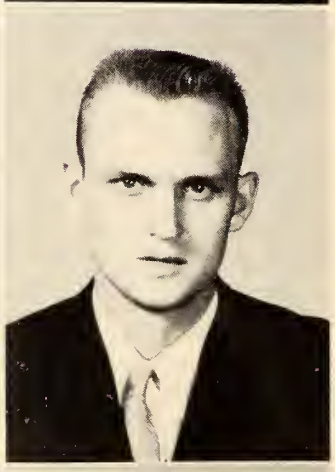

LLOYD CAMPBELL _____ Tutwiler, Miss.
Engineering

JAMES CATES _____ Tunica, Miss.
Physical Education

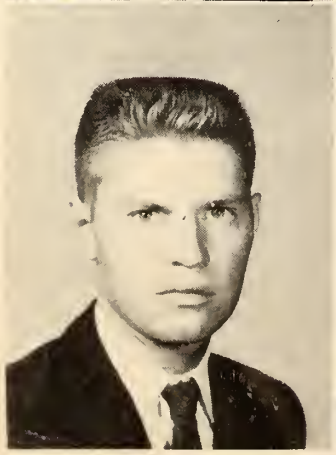

WILLIE CHILDRESS _____ Senatobia, Miss.
Business Administration

JANET CHISM _____ Sledge, Miss.
Home Economics
Home Economics Club 1,2; Quitman County Club 1,; B.S.U. 1,2; Home Economics Club, Project Chairman 2.

Sophomores

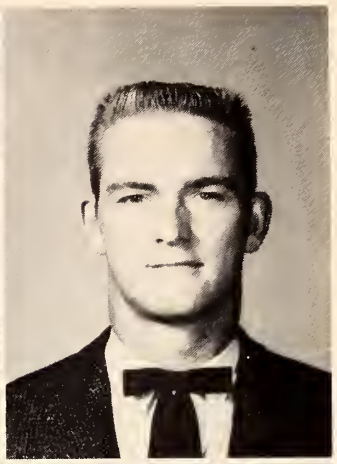

MARY FRANCES CLARK _____ Sledge, Miss.
Secretarial Training
Quitman County Club 1; Home Economics Club 1; B.S.U. 1.2; Chorus 2; Annual Staff 2.

DANNY CRANFORD _____ Covington, Tenn.
Physical Training
Football 1,2.

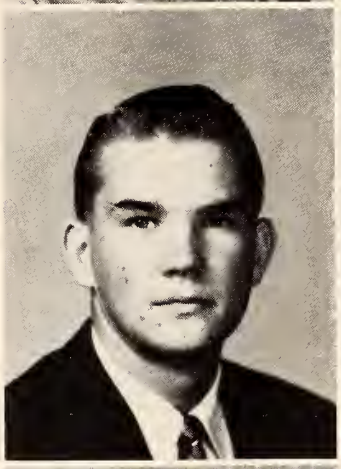

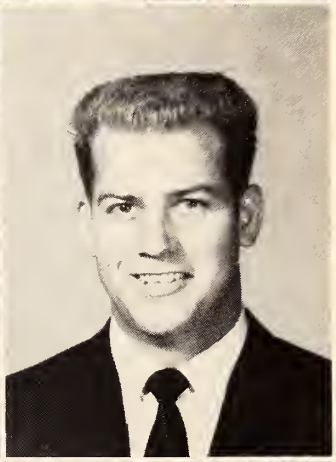

CATHEY DANDRIDGE _____ Senatobia, Miss.
Industrial Education

LOWRY DEAN _____ Hernando, Miss.
Agriculture

ETHEL DYE _____ Olive Branch, Miss.
Business Education
Wesley Foundation 1,2; Annual Staff 1,2; DeSoto County Club. 1.

GLENDA ELLENBURG _____ Senatobia, Miss.
Liberal Arts
B.S.U. 1, 2, Secretary 2, Speech Club 1; Dramatics Club 1,2; Debate Club 2; Ranger Rocket Staff 2, Feature Editor 2; Rocketeer Staff 1,2, Business Manager 2; Chorus 1,2; Tate County Club 1; Phi Theta Kappa 1,2, Secretary 2.

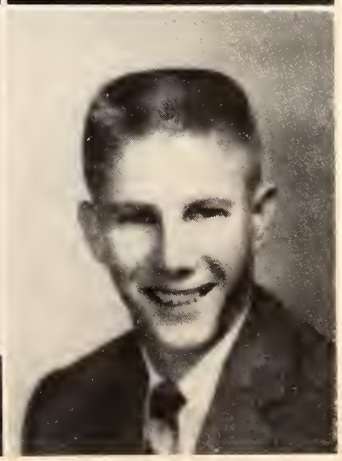

JACK FAULKNER _____ Courtland, Miss.
Science
Wesley Foundation 1,2; Science Club 1,2; Panola County Club 1; Baseball 1,2.

LARRY FISHER _____ Batesville, Miss.
Industrial Education
Panola County Club 1,2; Wesley Foundation 1,2.

Sophomores

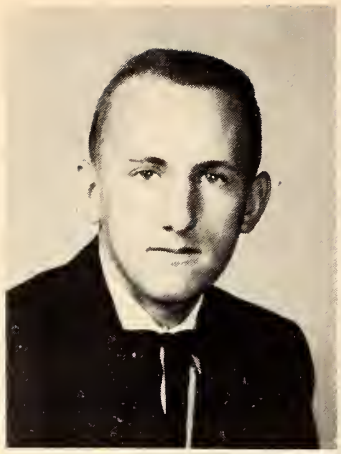
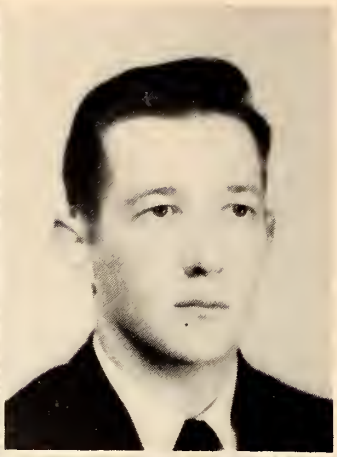

VERNON FORTUNE _____ Olive Branch, Miss.
General Business

R. G. GABBERT _____ Batesville, Miss.
Petroleum Engineering

JAMES GOODE _____ Marks, Miss.
Physical Education

GRACE GOODNIGHT _____ Marks, Miss.
Elementary Education
Band 1,2, Secretary-Treasurer 1, Majorette 2; Ranger Rocket 1, Feature Editor; Quitman County Club; B.S.U. 1.

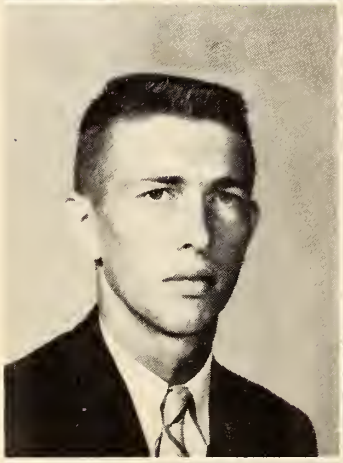

HAL GOODWIN _____ Crenshaw, Miss.
Industrial Education

GERRARD HANNAH _____ Marks, Miss.
Music

JOAN HARRIS _____ Hernando, Miss.
Business Education
B.S.U. 1,2; DeSoto County Club 1; Annual Staff 1,2.

KENNETH HARVEY _____ Paris, Miss.
Business

Sophomores

JIMMY HENRY _____ Darling, Miss.
Pre-Medicine

BETTY HERRON _____ Courtland, Miss.
Home Economics
Wesley Foundation 1,2; Home Economics Club 1,2, Secretary, Treasurer 1, Reporter 2; Panola County Club 1; Interdenominational Council 2.

DON HOLLOWAY _____ Water Valley, Miss.
Business

MORRIS HOLLOWAY _____ Coffeeville, Miss.
Business
Debate Club 2; Dramatics Club 2.

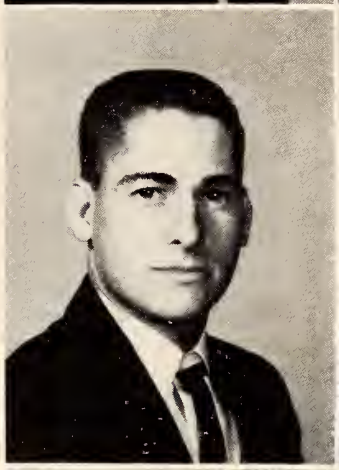

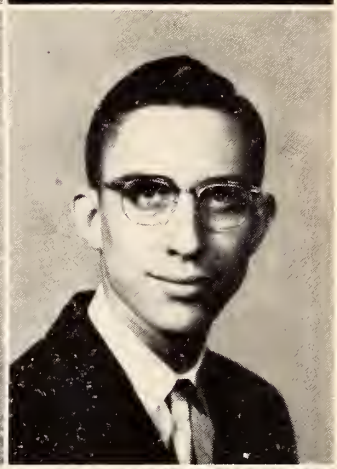

JIMMY HOLT _____ Water Valley, Miss.
Business

JULIA ANN HORTON _____ Dundee, Miss.
Liberal Arts
Band 1,2; Chorus 1,2; Wesley Foundation 1,2, Song Leader 1, President 2; Tunica County Club 1,2; Annual Staff 1; Paper Staff 2, Assistant Editor 2; Dramatics Club 1; Debate Club 1,2.

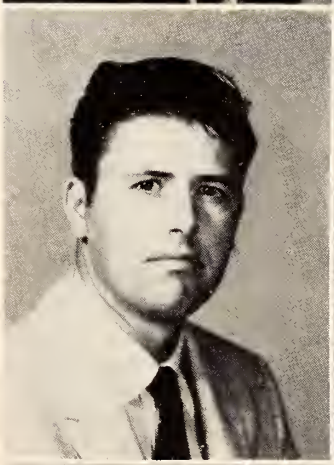

SANDRA HOWARD _____ Como, Miss.
Elementary Education

JAMIE HOWELL _____ Pope, Miss.
Physical Education
Basketball 1,2; Panola County Club 1.

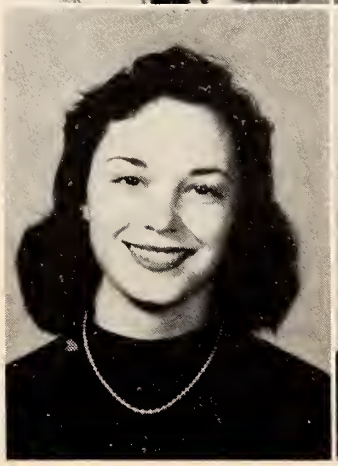

Sophomores

BILLY HUDSON _____ Marks, Miss.
Education

BOBBY HUDSON _____ Marks, Miss.
Business

SARAH HUNTER _____ Hickory Flat, Miss.
Business Education
B.S.U. 1,2; Annual Staff 1,2, Editor 2; Chorus 2; Phi Theta Kappa 1,2, Reporter 2; Benton County Club 1.

JOE KENT _____Sardis, Miss.
Liberal Arts

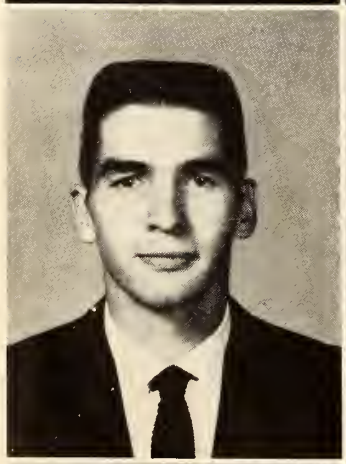

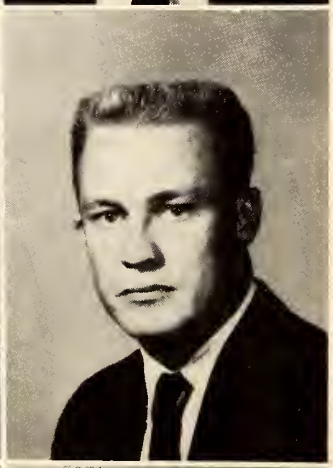

BILLY KEY _____ Batesville, Miss.
Engineering
Phi Theta Kappa, President; Sophomore Class President; Science Club; B.S.U.

MARVIN KIRK _____Charleston, Miss.
Physical Education
Football 1,2.

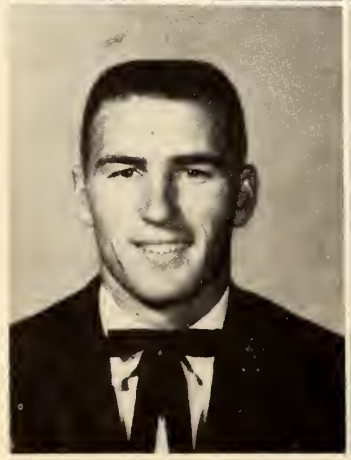

CHARLES McDONALD _____ Knoxville, Miss.
Physical Education
Football 1,2.

RONNY McIVER _____ Savage, Miss.
Engineering
Band 1,2.

Sophomores

KENNETH MATHIS _____ Water Valley, Miss.
Business

MELVIN MITCHELL _____ Batesville, Miss.
Chemical Engineering
Phi Theta Kappa 1,2, Treasurer 2.

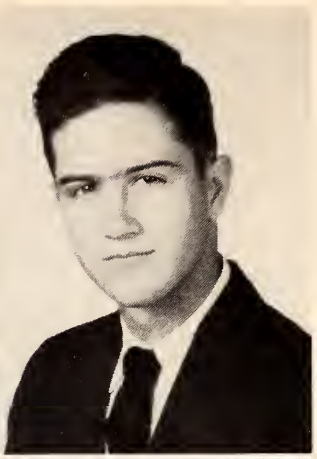

JAMES (HOTS) MOORE _____ Memphis, Tenn.
Business
B.S.U. 1,2; Basketball 1,2; Track 1,2; Out of State Club 1; Cheerleader 2; Science Club 1; Football Manager 2.

JAMES MORRIS, JR. _____ Crenshaw, Miss.
Business

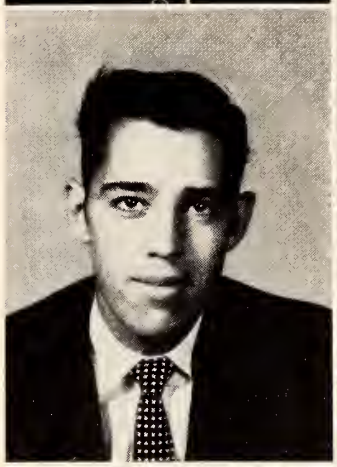

JOY OGLE _____ Senatobia, Miss.
Education

ROBERT PATE _____ Coffeeville, Miss.
Agriculture

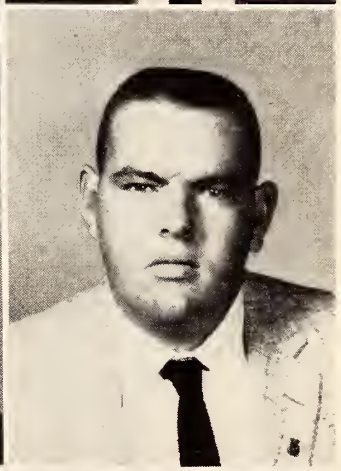

LAWRENCE PAYNE _____ Byhalia, Miss.
Engineering

CHARLES PEDEN _____ Calhoun City, Miss.
Business

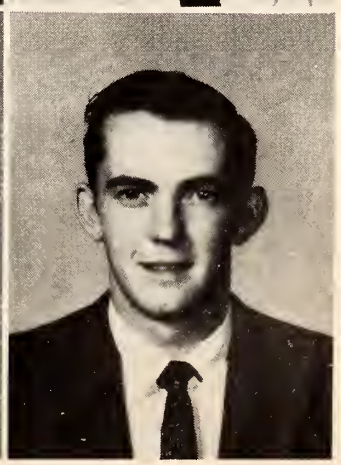

Sophomores

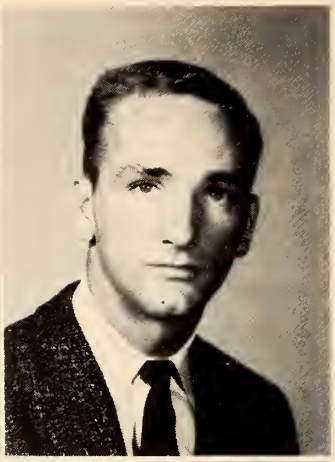

JERRY PITTS _____ Senatobia, Miss.
Business
Football 1,2.

ALLEN (JACK) POWELL _____ Dundee, Miss.
Business
Dramatics Club 1.2; Tunica County Club 1,2.

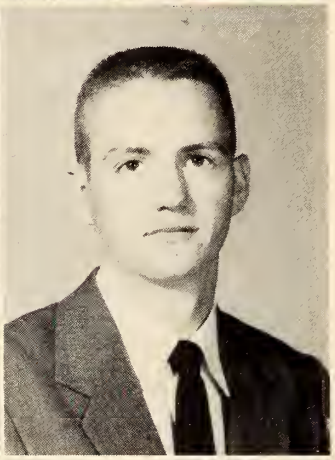

BEVERLY PUGH _____ Batesville, Miss.
Agriculture

BILLY PUND _____ Batesville, Miss.
Agriculture
Wesley Foundation 1,2; Science Club 2; Panola County Club 1; Agriculture Club 1,2, President 2.

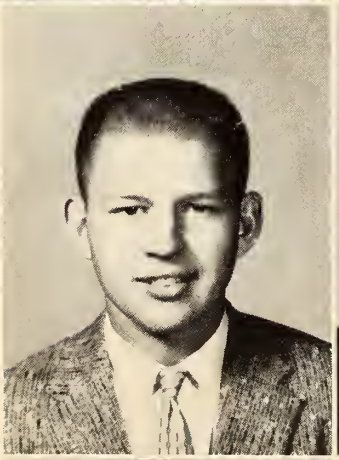
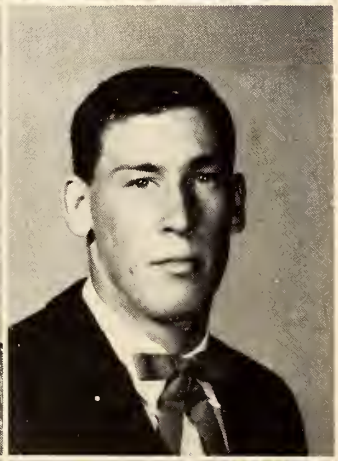

KENNETH PURYEAR _____ Senatobia, Miss.
Industrial Education
Baseball 1,2.

RONALD RAINES _____ Walls, Miss.
Industrial Education
Football 1,2; DeSoto County Club 1.

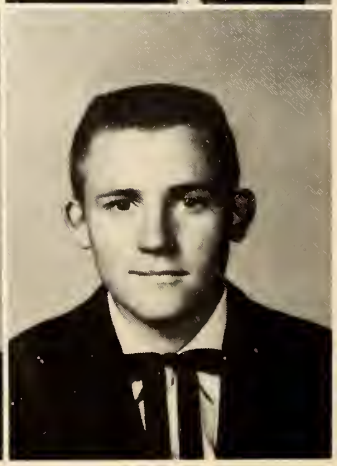

BANNIE RAMAGE _____ Vardaman, Miss.
Engineering

KENNETH RANDOLPH _____ Potts Camp, Miss.
Business

Sophomores

LONNIE RED _____ Sarah, Miss.
Education

JAMES REGAL _____ Marks, Miss.
Business
B.S.U. 1,2; B.T.U. 1,2, President 2; Student Council 1.

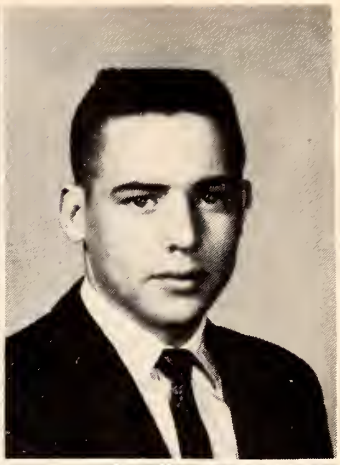

JOAN REID _____ Bruce, Miss.
Secretarial Training
B.S.U. 2; Out of District Club 1, Secretary 1; Phi Theta Kappa 1,2, Representative to National Convention 2; Ranger Rocket 2.

JAMES ROWSEY _____ Pope, Miss.
Industrial Education
B.S.U. 1,2, Social Chairman 2; Panola County Club 1.

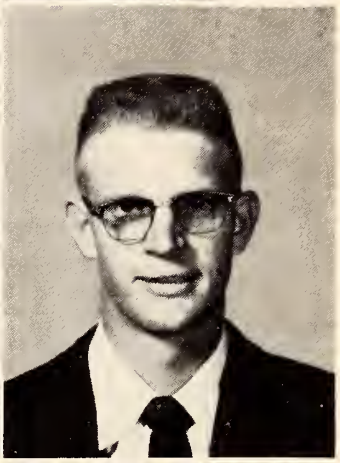

NANCY ROWSEY _____ Courtland, Miss.
Home Economics
B.S.U. 1,2, Publicity Chairman 2; Band 1,2, Majorette 1,2; Panola County Club 1; Who's Who 1; Carnival Ball Court 1; Homecoming Maid 2; Student Council, Treasurer 2; Home Economics Club, Vice-President 1, President 2.

PEGGY SCOTT _____ Coldwater, Miss.
Elementary Education

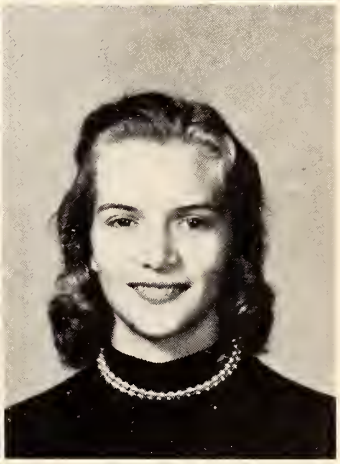

PAUL SHEARER _____ Water Valley, Miss.
Industrial Education
Band 1,2; Chorus 1,2; Student Council, Reporter 2.

TOMMY E. SIMPSON _____ Coldwater, Miss.
Business
Basketball 1,2; Tate County Club 1; Track 1,2; Science Club 1.

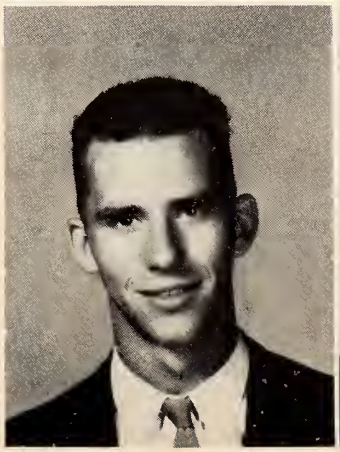

Sophomores

THOMAS O. SIMPSON _____ Lambert, Miss.
Business

AUGUSTINE SMITH _____ Crowder, Miss.
General Business

FAYE SMITH _____ Tyro, Miss.
Science

BARBARA SOWELL _____ Hernando, Miss.
Elementary Education
DeSoto County Club, 1.

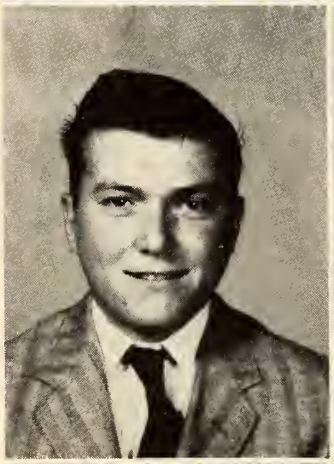

EDWARD SPENCER _____ Hernando, Miss.
Engineering

GWEN SPRABERRY _____ Derma, Miss.
Secretarial Training
Chorus 2; B.S.U. 2; Dramatics Club 2.

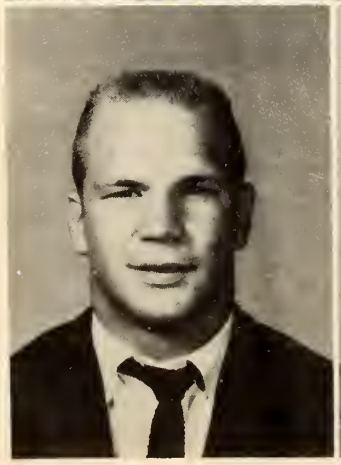

JIM SUNDERLAND _____ Millington, Tenn.
Pre-Medical
Football 2.

GERALDINE SWINDOLL _____ Sledge, Miss.
Elementary Education
Band 1,2; Majorette 1,2; B.S.U. 1,2; Quitman County Club 1.

Sophomores

WILLIAM TATUM _____ Water Valley, Miss.
Engineering

JAMES TAYLOR _____ Olive Branch, Miss.
Liberal Arts
Presbyterian Representative 2; Chorus 1,2; Band 1,2; Ranger Rocket 1,2. DeSoto County Club 1; Dramatics Club 1,2; Debate Club 1.

RICHARD TEDFORD _____ Marks, Miss.
Science

JERRY THORNTON _____ Tunica, Miss.
Business

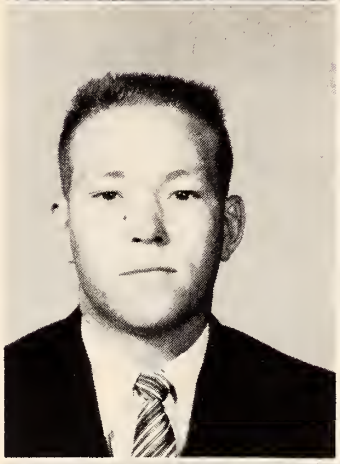

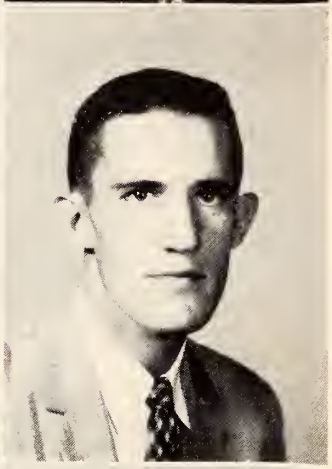

JIMMY TUBBS _____ Humboldt, Tenn.
Pre-Dental

WILOLA VICK _____ Pope, Miss.
Home Economics
Wesley Foundation 1,2; Panola County Club 1; Home Economics Club 1,2.

BILLY WALLACE _____ Coldwater, Miss.
Business

WILLIAM WATKINS _____ Millington, Tenn.
Engineering
Football 1,2; Out of State Club 1; Science Club 2.

Sophomores

RESSIE LEE WHITE _____ Senatobia, Miss.
Music
Band 1,2, Majorette 1, Feature Majorette 2 ; Tate County Club 1, Student Council 2.

BARBARA WILSON _____ Friars Point, Miss.
Elementary Education
Paper Staff, Assistant Editor and Business Manager 1; Out of District Club 1,2; Who's Who 1; Cheerleader 2.

NANCY WINTER _____ Dundee, Miss.
Secretarial Training
Dramatics Club 1,2; Debate Club 1,2; Annual Staff 1,2, Class Editor 2; Band 1,2; Chorus 1,2; B.S.U. 1,2, Tunica County Club 1,2.

MARION A. WOODLEY _____ Jasper, Ala.
Physical Education
Basketball 1,2; B.S.U. 1,2.

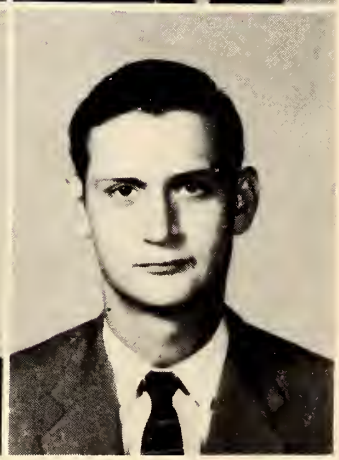

ALVIN WOOLFOLK _____ Coldwater, Miss.
Business

JACK WOOLFOLK _____ Senatobia, Miss.
Engineering

HOYT C. WOOTEN
Bruce, Miss.
Music
Vice-President,
Sophomore Class.

RUSSELL YOUNG
Houlka, Miss.
Education

ROBERT YOUNGBLOOD
Sardis, Miss.
Physical Education

Only The Best

For

Northwest

FRESHMEN

The Freshman Class

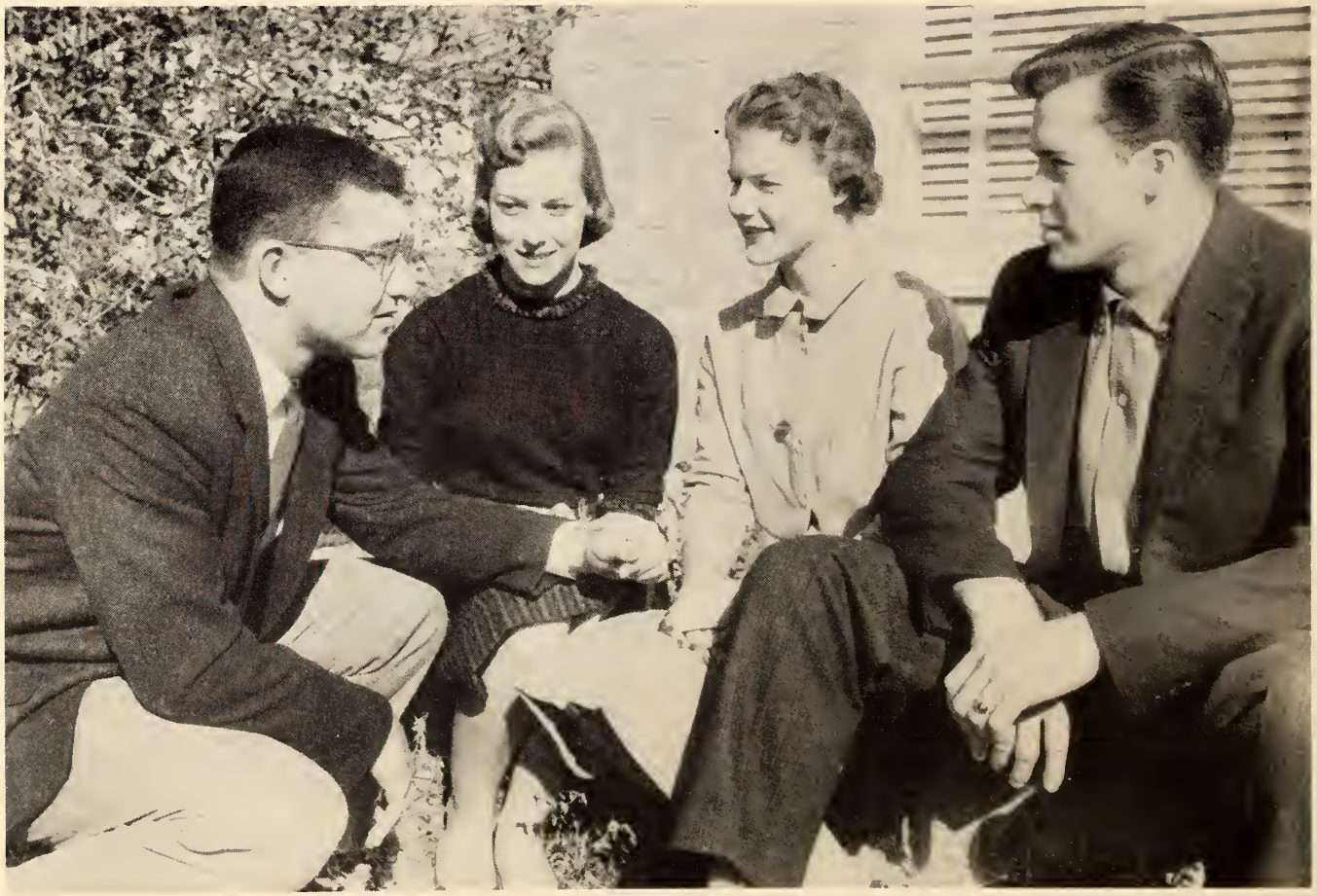

Left to right: Hal Ferguson, President; Elaine Ferrell, Vice President; Sissy Williams, Secretary and Treasurer; Gerald Crawford, Reporter.

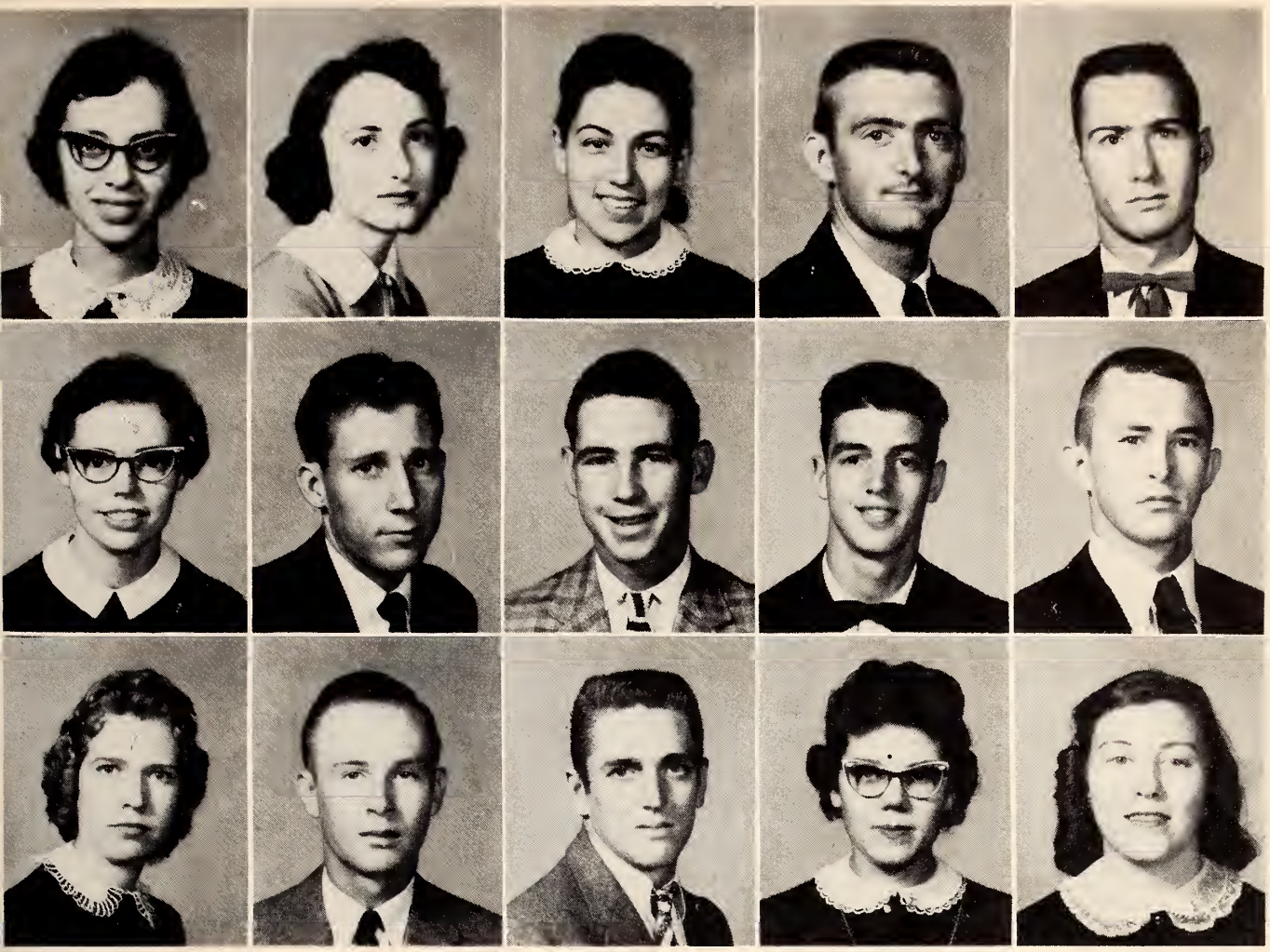

Freshmen

First row:

SANDRA ALSBROOKS
Tunica, Mississippi

CAROLYN ANDERSON
Big Creek, Mississippi

PATTY ANDERSON
Senatobia, Mississippi

JOHN AYCOCK
Crenshaw, Mississippi

S. D. BAKER
Sardis, Mississippi

Second row.

JO ANN BARBER
Hernando, Mississippi

WILLIAM BARDWELL, JR.
Tutwiler, Mississippi

GARY BARNETT
Ashland, Mississippi

JOHN EDWARD BARRERE
Nesbitt, Mississippi

HERBERT BEARD
Sarah, Mississippi

Third row:

PEGGY BELL
Marks, Mississippi

RAY BENSON
Enid, Mississippi

ROLAND BEVELL
Batesville, Mississippi

CHISTINE BIGGERS
Webb, Mississippi

JO ANNE BILLINGSLY
Como, Mississippi

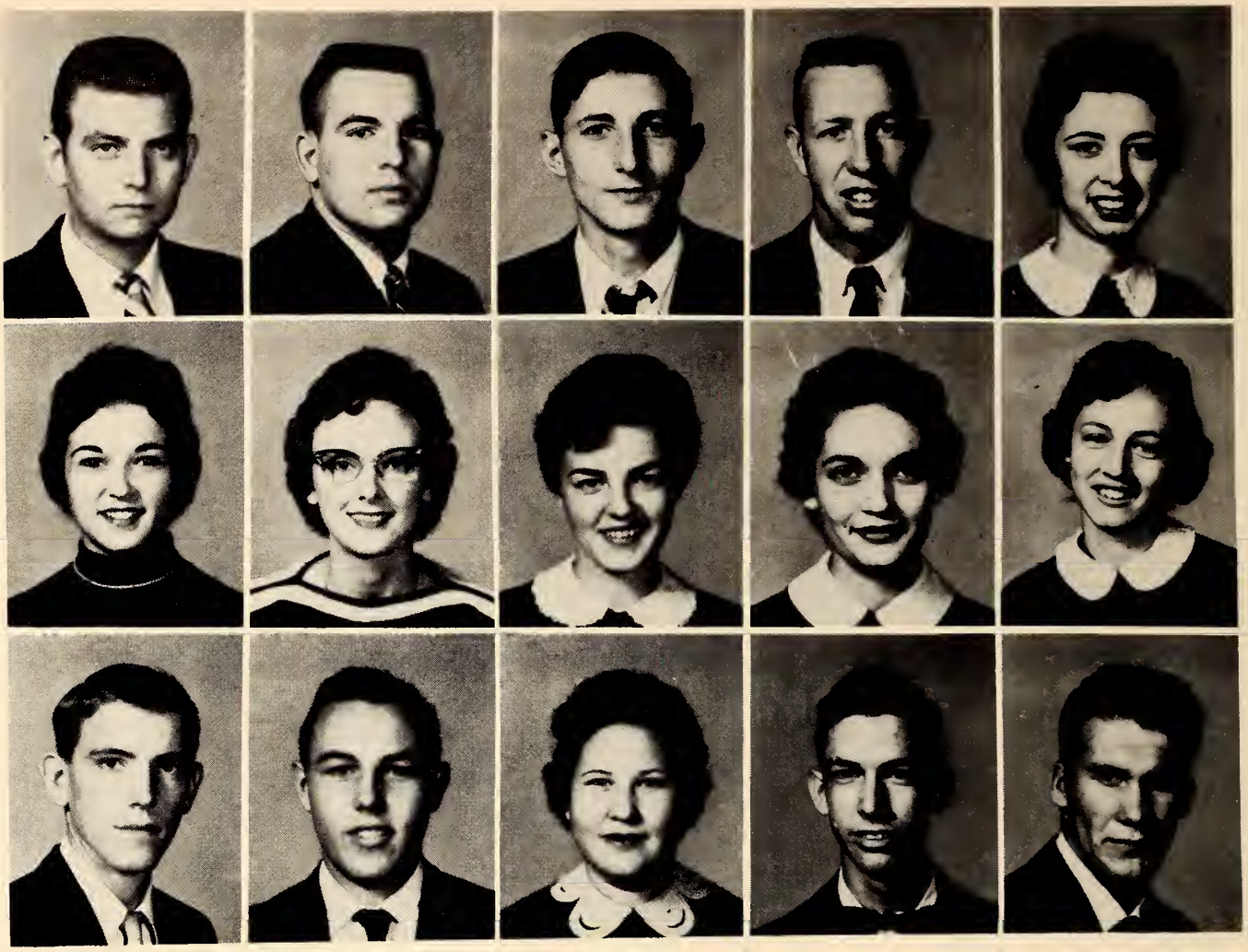

Freshmen

First row:

RUSSELL BILLINGSLEY
Senatobia, Mississippi

TRAVIS BILLINGSLEY
Senatobia, Mississippi

WALLACE BOBBITT, JR.
Hernando, Mississippi

GAYLON BOOKER
Water Valley, Mississippi

DIXIE BRANTLEY
Coldwater, Mississippi

Second row.

ELIZABETH BURKE
Big Creek, Mississippi

JOYCE BURKE
Olive Branch, Mississippi

JANE BURT
Oakland, Mississippi

SHIRLEY CARVAN
Oakland, Mississippi

LAVERN CASTILO
Sledge, Mississippi

Third row:

WENDELL CASTLE
Marks, Mississippi

WILLIAM CHAMBERLIN
Olive Branch, Mississippi

MARY FRANCES CHAPMAN
Sledge, Mississippi

WALTER CHAPUIS
Grenada, Mississippi

WALTER COCHRAN, JR.
Hickory Flat, Mississippi

Freshmen

First row:

MARY ALICE COLLETT
Charleston, Mississippi

JEAN COOKE
Hernando, Mississippi

OLLIE COOK
Sledge, Mississippi

BOBBY COX
Water Valley, Mississippi

PATSY COX
Olive Branch, Mississippi

Second row:

GERALD CRAWFORD
Memphis, Tennessee

JOE CRAWFORD
Tillatoba, Mississippi

JIMMY CROCKETT
Senatobia, Mississippi

JOHN CROCKETT
Senatobia, Mississippi

CARL DAVIS
Horn Lake, Mississippi

Third row:

ALVIN DENLEY
Big Creek, Mississippi

GERALD DAVIS
Horn Lake, Mississippi

ROBERT DEVER
Horn Lake, Mississippi

MARY FRANCES DEW
Como, Mississippi

BILLY DICKEY
Belen, Mississippi

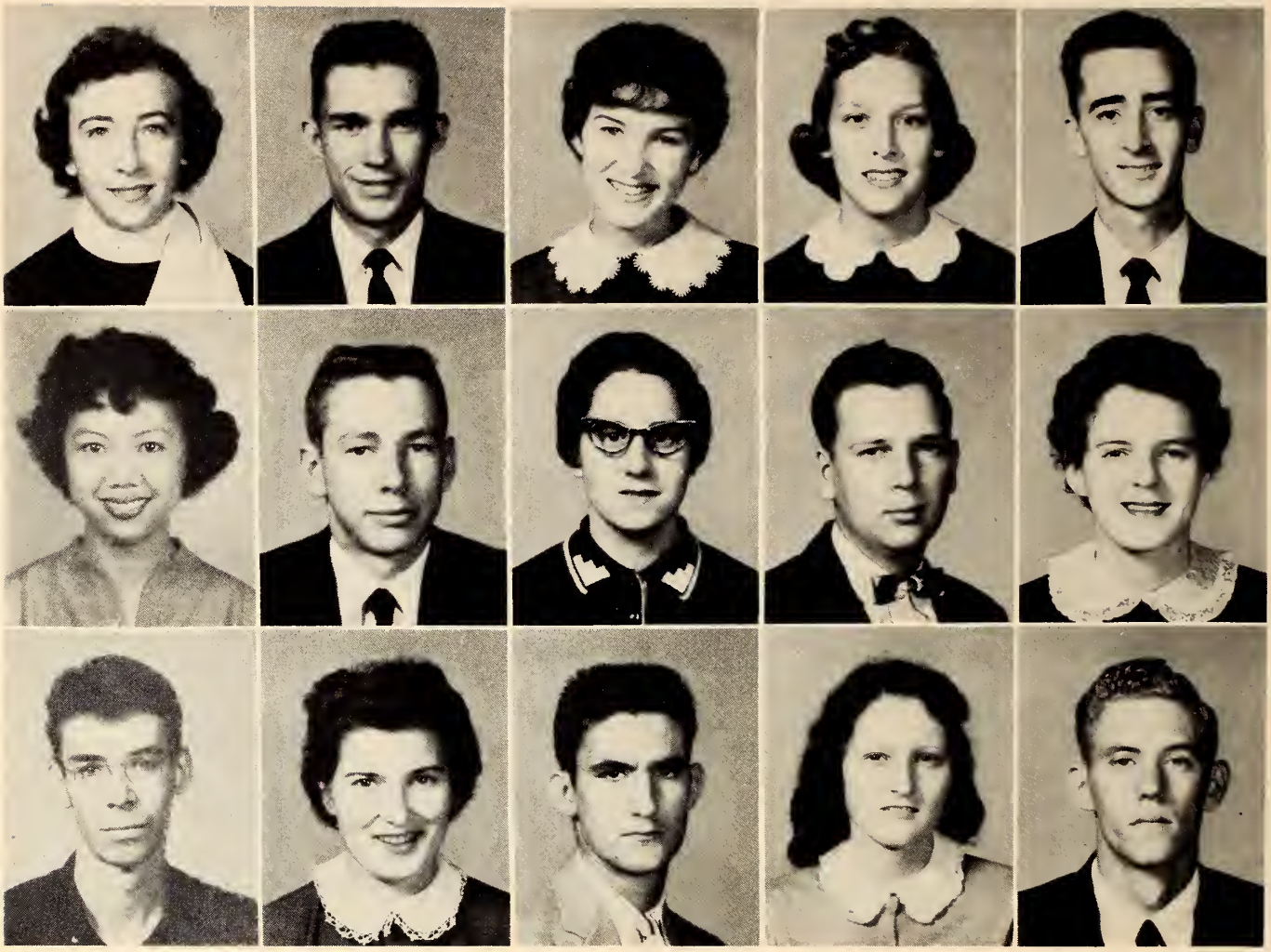

Freshmen

First row:

CAROLYN EDWARDS
Senatobia, Mississippi

WALDO EUBANK
Marks, Mississippi

ELLOUISE FAIR
Batesville, Mississippi

ELAINE FERRELL
Ashland, Mississippi

BILLY FLOYD
Mendenhall, Mississippi

Second row:

MARY JEAN FONG
Como, Mississippi

BEN EARL FORE
Holly Springs, Mississippi

FRANCES FOSTER
Sledge, Mississippi

CHARLES GADD
Hickory Flat, Mississippi

PATTY SUE GHOLSEN
Water Valley, Mississippi

Third row:

JIMMY GIBSON
Senatobia, Mississippi

JOYCE GOLDEN
Senatobia, Mississippi

SYDNEY EARL GUEST
Lambert, Mississippi

BETTY JEAN HARDIN
Tillatoba, Mississippi

DON HARRIS
Aubrey, Arkansas

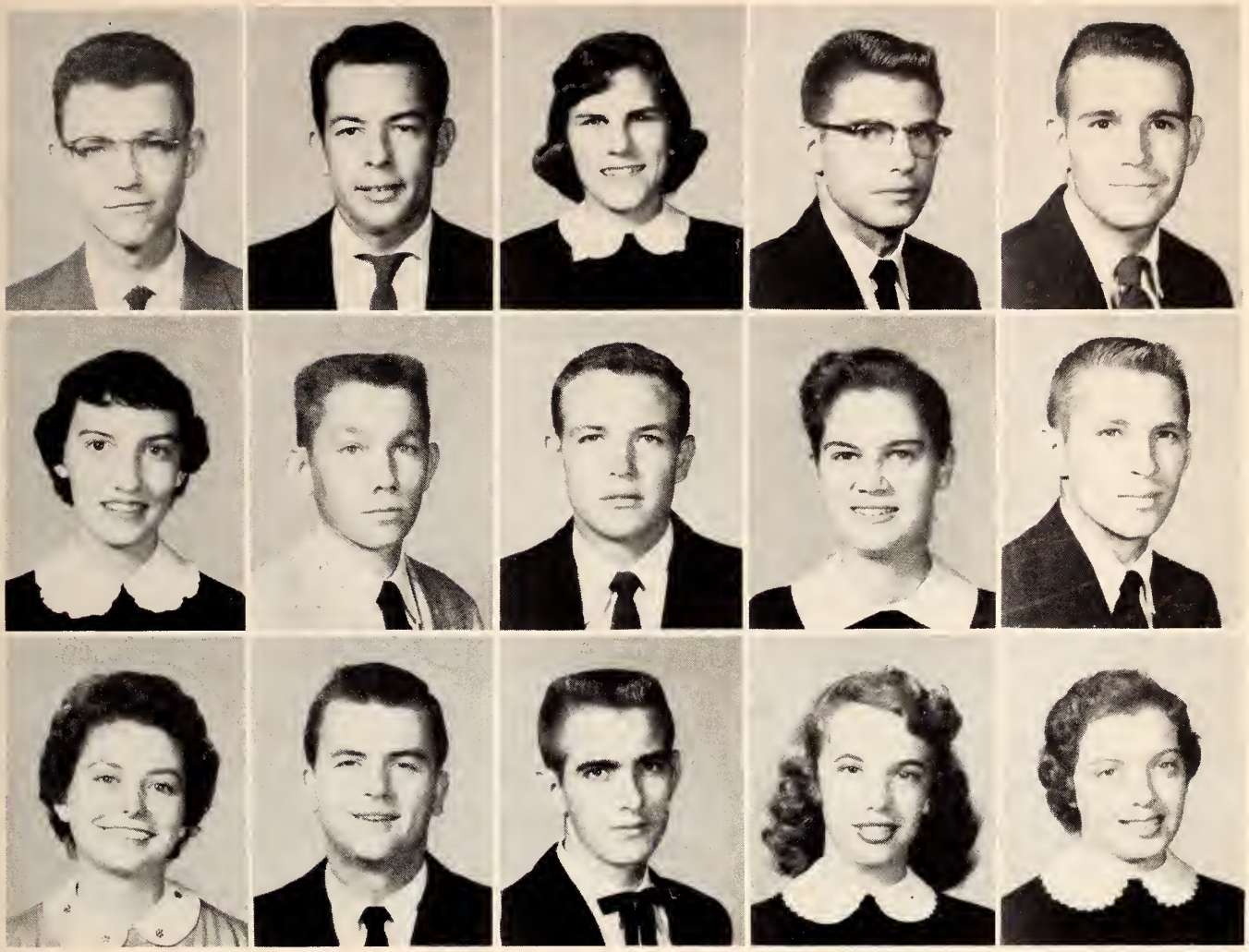

Freshmen

First row:

THOMAS HARRIS
Rich, Mississippi

JIMMIE HATCHER
Holly Springs, Mississippi

CORNELIA HELMS
Marks, Mississippi

BILLY HENLEY
Senatobia, Mississippi

HAROLD RAY HERRON
Sarah, Mississippi

Second row:

GLYNDA HILL
Senatobia, Mississippi

ROBERT HILLIARD
Batesville, Mississippi

BOBBY HOGUE
Senatobia, Mississippi

BETTY HOLLAND
Oakland, Mississippi

BENNY HOWARD
Como, Mississippi

Third row:

JANE HUGHES
Coffeeville, Mississippi

GERALD HUTCHERSON
Shannon, Mississippi

FRED JOHNSON
Potts Camp, Mississippi

BARBARA JONES
Coldwater, Mississippi

GWEN KITCHENS
Batesville, Mississippi

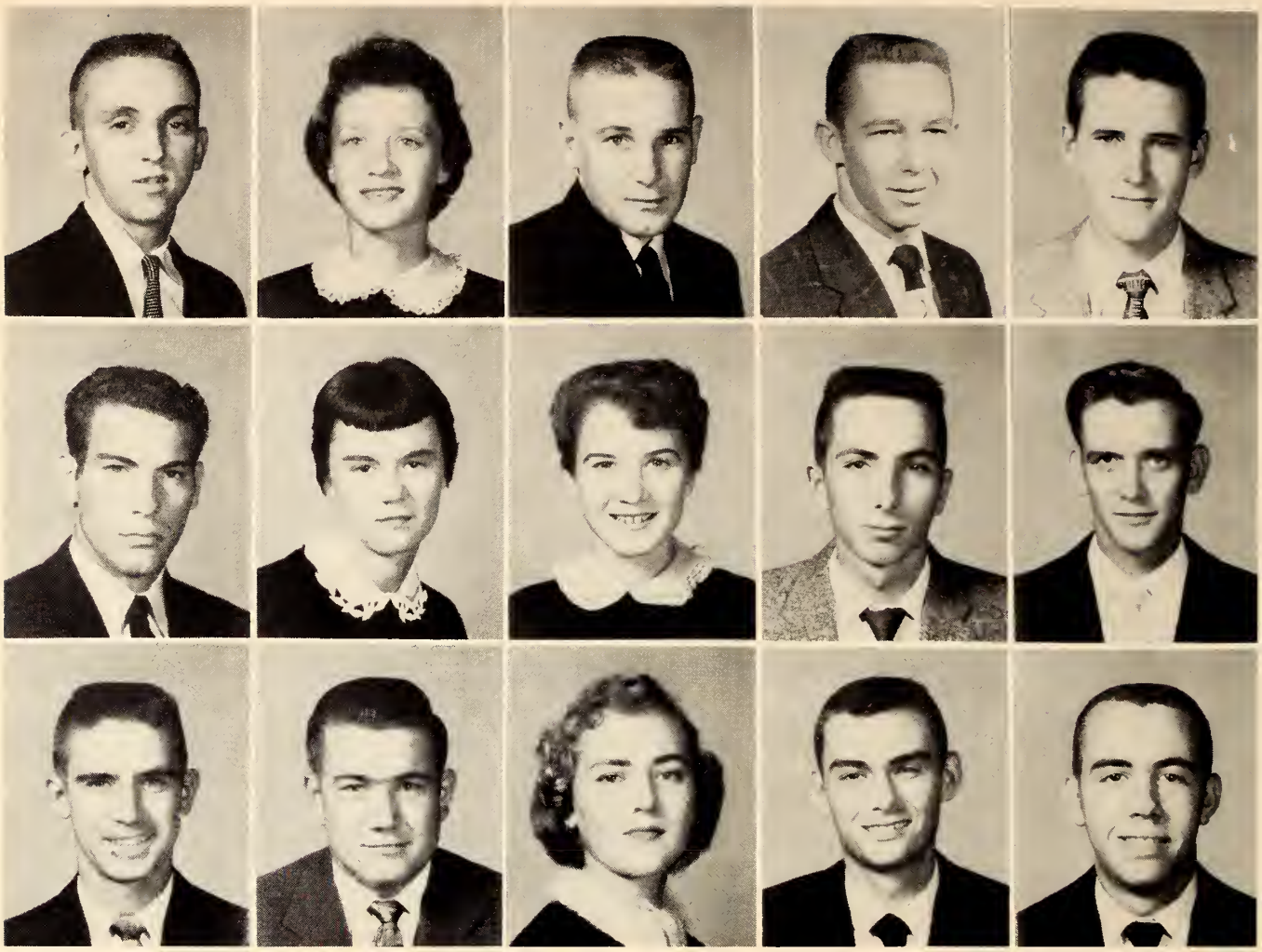

Freshmen

First row:

KENNON KNIGHT
Oxford, Mississippi

VIRGINIA KOPF
Senatobia, Mississippi

L. D. LAMMEY
Senatobia, Mississippi

ROBERT LANE
Charleston, Mississippi

PAUL LANEY
Oxford, Mississippi

Second row:

BILL LANTRIP
Water Valley, Mississippi

JERRY LEE
Dundee, Mississippi

CAROLINE LEWIS
Senatobia, Mississippi

VICTOR LITTLEJOHN
Oxford, Mississippi

BILLY LITTRELL
Lyon, Mississippi

Third row:

JAMES LOWE
Coffeeville, Mississippi

LADELL McGREGOR
Glendora, Mississippi

JANE MASSEY
Coldwater, Mississippi

WILLIAM MAXWELL
Memphis, Tennessee

HAROLD MAY
Denmark, Mississippi

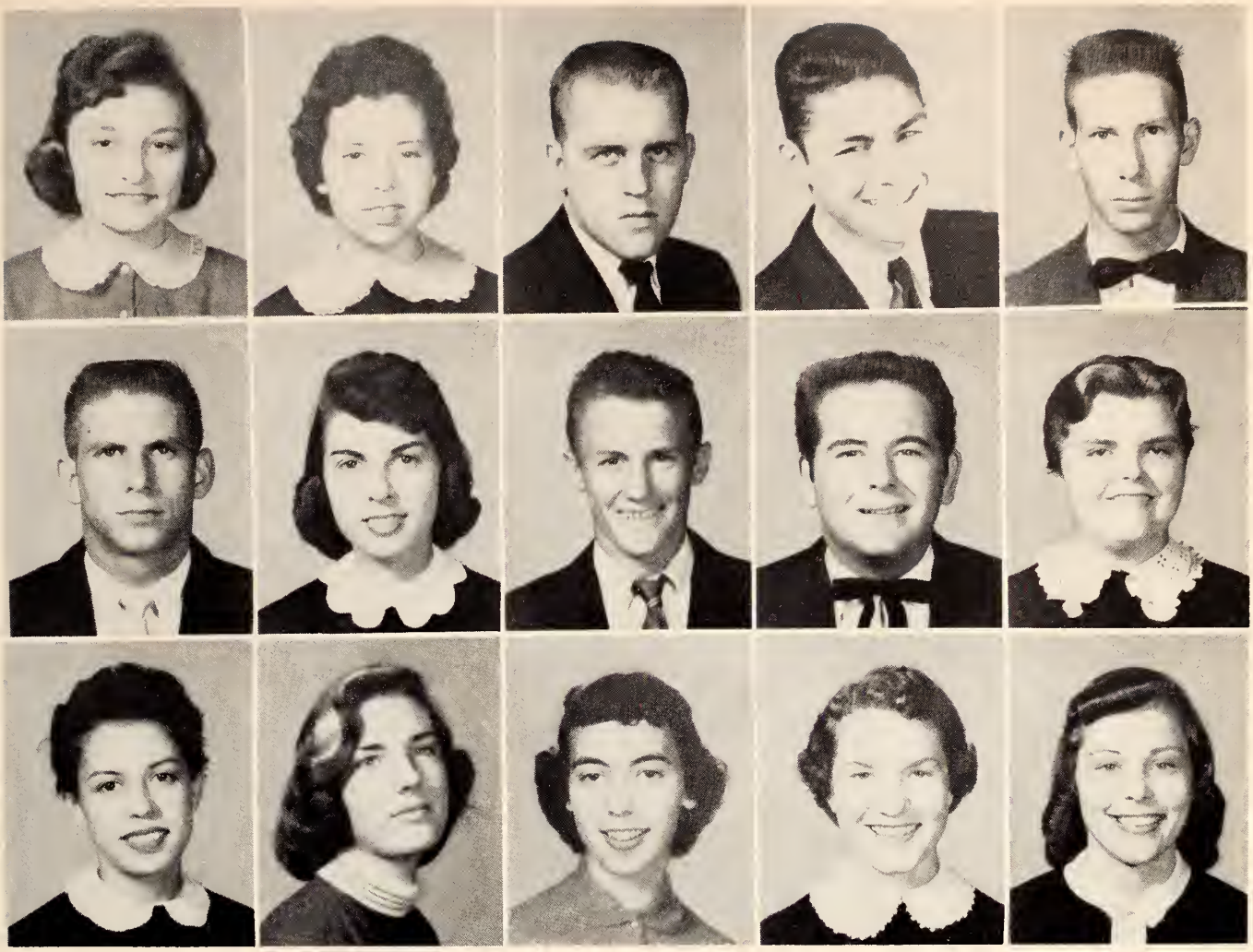

Freshmen

First row:

MARIANNE MILES
Crowder, Mississippi

RUBY MILLS
Lambert, Mississippi

JAMES MITCHELL
Big Creek, Mississippi

ALTON MOORE,
Lambert, Mississippi

JULIAN MORGAN
Lambert, Mississippi

Second row:

REID MORRIS, JR.
Senatobia, Mississippi

PAULA MOSELEY
Sardis, Mississippi

ARLIE NEAL
Earl, Arkansas

JIMMY NEWTON
Glendora, Mississippi

MARY ALICE NICHOLS
Hernando, Mississippi

Third row:

NELL NOLAN
Water Valley, Mississippi

JULIAN OBERWORTH
Frankfurt, Kentucky

SARA JANE O'NEILL
Como, Mississippi

IDA WHITE OWENS
Horn Lake, Mississippi

FRANCES PARISH
Marks, Mississippi

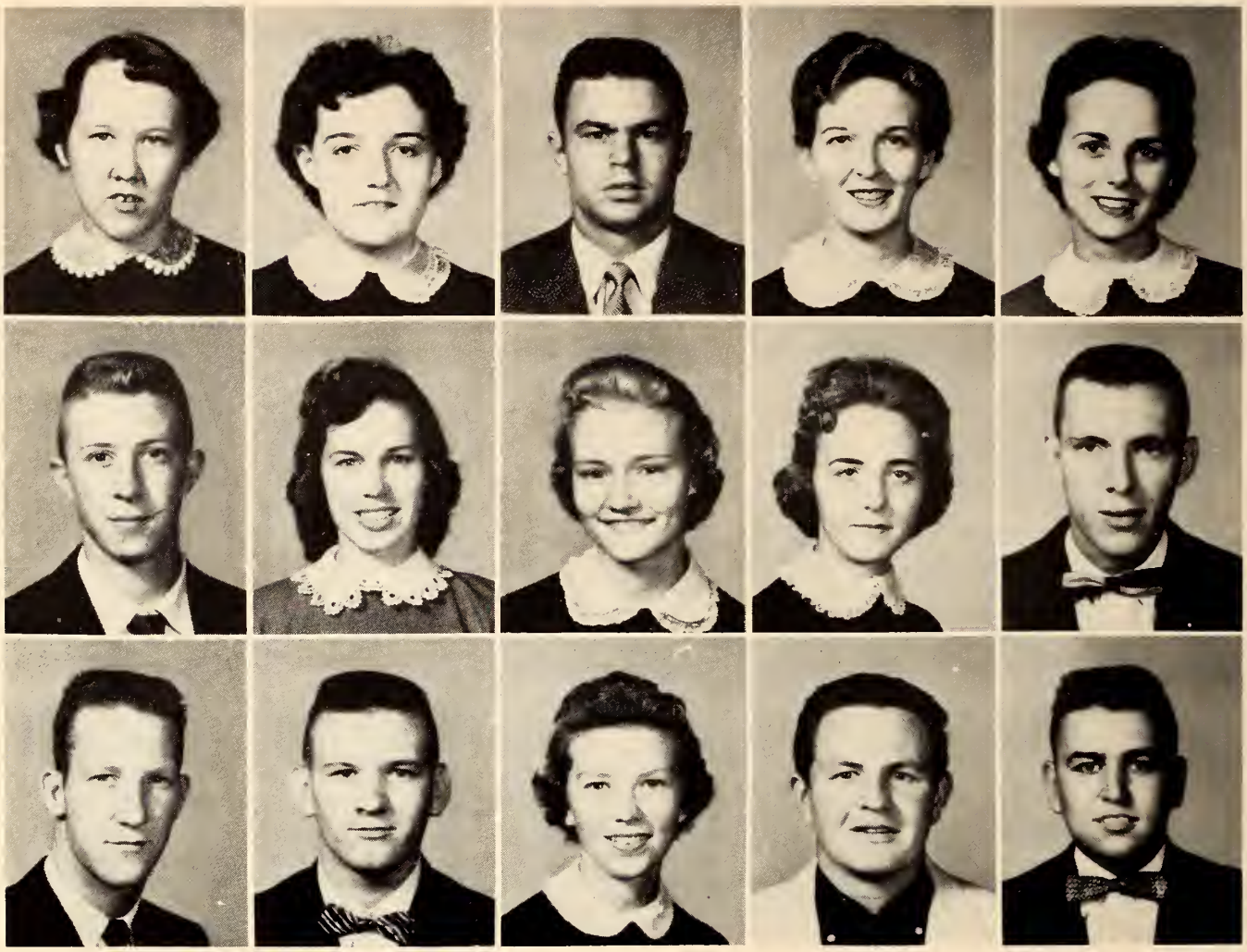

Freshmen

First row:

MARTHA PERKINS
Water Valley, Mississippi

SHIRLEY PHILLIPS
Denmark, Mississippi

CARLO PIRANI
Memphis, Tennessee

FAYE POINDEXTER
Water Valley, Mississippi

PEGGY POWELL
Robinsonville, Mississippi

Second row:

LOUIS PRATHER
Hickory Flat, Mississippi

BETTY JANE PUCKETT
Lambert, Mississippi

JANE PUND
Batesville, Mississippi

FAYE RIALES
Senatobia, Mississippi

JAMES EARL RILEY
Hernando, Mississippi

Third row:

BOBBY ROBERSON
Olive Branch, Mississippi

BILLY RAY RODMAN
Senatobia, Mississippi

PATSY SANDERS
Pope, Mississippi

ROBERT SANTI
Whitehaven, Tennessee

HOWARD SCHOGGEN
Savage, Mississippi

Freshmen

First row:

GERALDINE SCOTT
Coldwater, Mississippi

LENA MAYE SCOTT
Tunica, Mississippi

LANITA SHANKLE
Courtland, Mississippi

JERRY SHAW
Coffeeville, Mississippi

JOHN SHEPHERD
Lake Cormorant, Mississippi

Second row:

LAURIE SHIPLEY
Coldwater, Mississippi

PATSY SHOOK
Charleston, Mississippi

HERSHEL SLAUGHTER
Charleston, Mississippi

EDITH SMITH
Sardis, Mississippi

JEANNETTE SMITH
Batesville, Mississippi

Third row:

GLENDA SNIDER
Senatobia, Mississippi

LAVERNE SOWELL
Hernando, Mississippi

MALLIE STEWART
Bruce, Mississippi

FRANKIE SUTHERN
Dyess, Arkansas

ALICE TAYLOR
Como, Mississippi

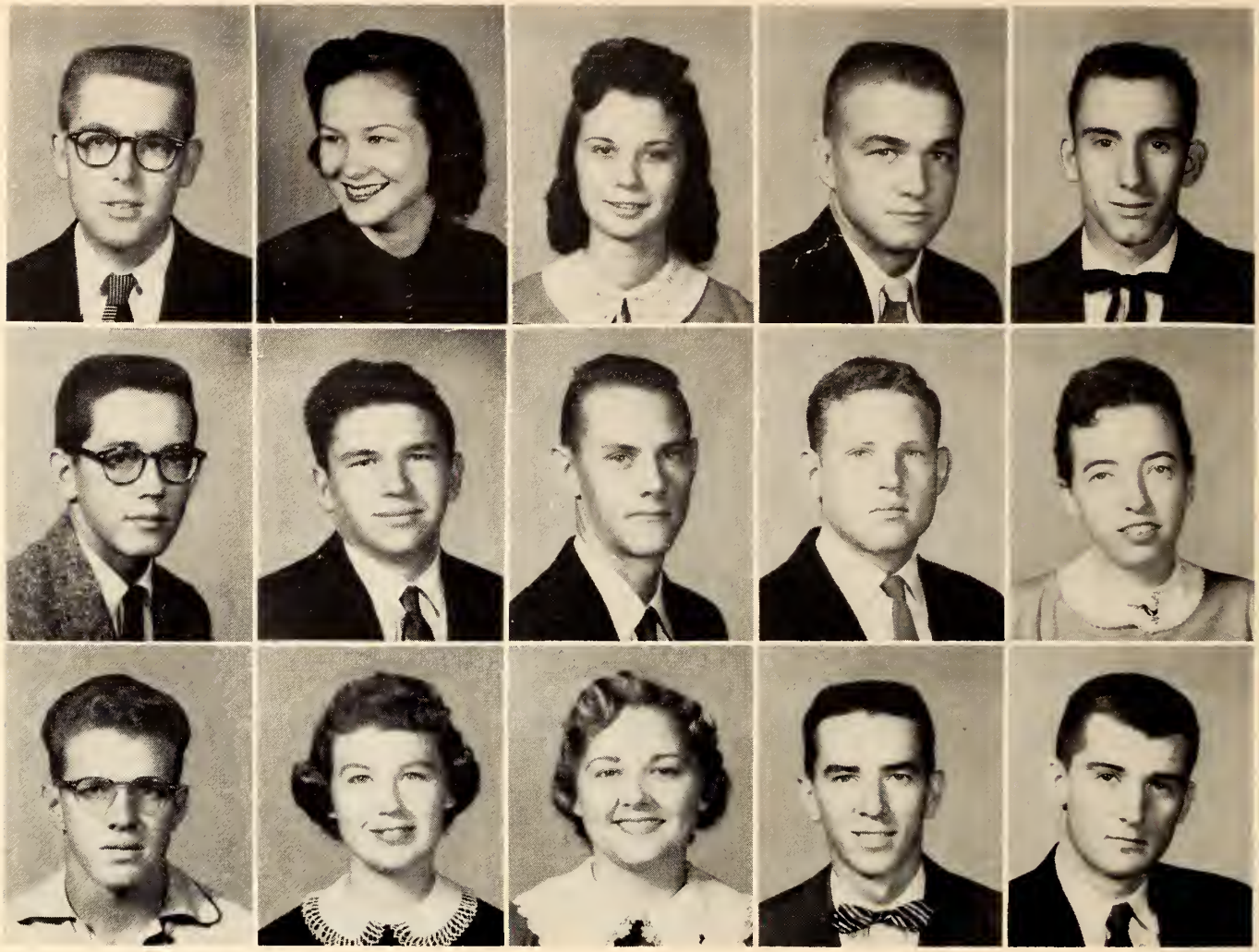

Freshmen

First row:

DON TAYLOR
Hickory Flat, Mississippi

EVELYN TAYLOR
Como, Mississippi

JERRY TAYLOR
Pope, Mississippi

TERRY TOOLE
Enid, Mississippi

THOMAS TRANUM
Tutwiler, Mississippi

Second row:

JERRY TREADWAY
Cockrum, Mississippi

ROBERT TUBBS
Hernando, Mississippi

JAMES TUTTLE
Oxford, Mississippi

DAVID VAUGHN
Water Valley, Mississippi

ELINOR VEAZY
Senatobia, Mississippi

Third row:

CHARLES VICKERY
Coofeeville, Mississippi

GLENDA KAY WATKINS
Millington, Tennessee

DOROTHY WELCH
Dundee, Mississippi

LARRY WHITEHURST
Coldwater, Mississippi

ARLEY WHITSELL
Dundee, Mississippi

Freshmen

First row:

LARRY WILBANKS
Olive Branch, Mississippi

CORA KAY WILLIAMS
Dundee, Mississippi

GERALD WILLIAMS
Coffeeville, Mississippi

LEE WILLIAMS
Olive Branch, Mississippi

LIONEL WILLIAMS
Harrisburg, Arkansas

Second row:

MARY CAROLYN WILLIAMS
Senatobia, Mississippi

BILL WILSON
Coffeeville, Mississippi

A. V. WINDHAM, JR.
Bay Springs, Mississippi

SARAH WINTER
Tunica, Mississippi

DAVID WOLFE
Coldwater, Mississippi

Third row:

TOMMYE ANN WOODRUFF
Batesville, Mississippi

ELIZABETH WYNNE
Coldwater, Mississippi

DAVID YOUNG
Tunica, Mississippi

PATSY YOUNG
Houlka, Mississippi

Cosmetology

JEANIE APPLETON
Sardis, Miss.

WAURINE DANCY
Coldwater, Miss.

BOBBIE JEAN DICKEY
Batesville, Miss.

EVA NELL DOUGLAS
Charleston, Miss.

FLORICE FAUST
Sledge, Mississippi

BILLIE BURKE FITE
Sardis, Miss.

DOROTHY H. HARDY
Courtland, Miss.

LILLIE RUTH HENTZ
Courtland, Miss

DOROTHY JACKSON
Senatobia, Miss.

HAZEL JENSON
Charleston, Miss.

Cosmetology

LELA GRAY JOHNSON
Senatobia, Miss.

ESTER ROSE JONES
Charleston, Miss.

KITTY EARLYNE LOWREY
Tillatobia, Miss.

CLARA DELL RUNNELS
Sardis, Miss.

ELWYN RYAN SHACKELFORD
Charleston, Miss.

BETTY GWYN SMITH
Olive Branch, Miss.

CHARLOTTE TALLANT
Batesville, Miss.

CHARLENE BLEDSOE VINSON
Hernando, Miss.

ONEAVYER ANN WHITE
Batesville, Miss.

DOROTHY GRAY WOOLFOLK
Hernando, Miss.

Night School

BILLY JOE BAKER
Sardis, Miss.

JAMES R. CARR
Senatobia, Miss.

B. J. CLEMENTS
Senatobia, Miss.

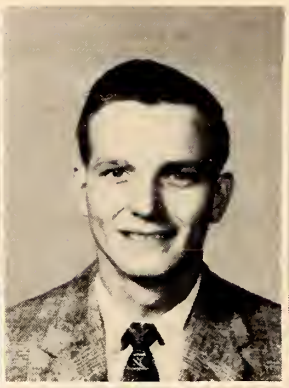

WALLACE G. COX
Batesville, Miss.

HERSCHEL HALL
Senatobia, Miss.

JOY HAWKINS
Coldwater, Miss.

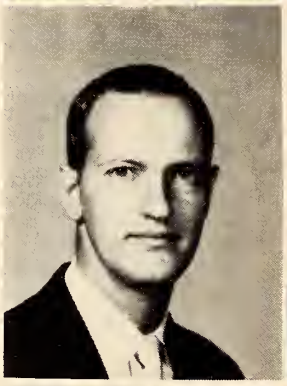

ALICE ANN HILL
Senatobia, Miss.

JAMES A. LITTLE
Como, Miss.

THOMAS W. O'BRIANT
Senatobia, Miss.

BILLY E. SLEDGE
Senatobia, Miss.

BENNY L. SPENCER
Sardis, Miss.

ARCHIE L. STRICKLAND, JR.
Senatobia, Miss.

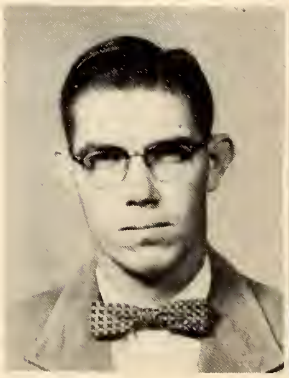

Only The Best For Northwest

ORGANIZATIONS

Student Council

Seated: Bill Wilson, Betty Bowen, Jack Adams, Nancy Rowsey, Paul Shearer. Standing: Miss Wade, Gene Lester, Reesie Lee White, Bobby Hogue, Herschel Slaughter, Mary Carolyn Williams, Keith Newman, Earlene Lowrey, Woodson O'Dell, Mr. Smith.

OFFICERS

President — BILL WILSON
Vice President — JACK ADAMS
Secretary — BETTY BOWEN
Treasurer — NANCY ROWSEY
Reporter — PAUL SHEARER
Sponsors — MISS WADE and MR. SMITH

Phi Theta Kappa

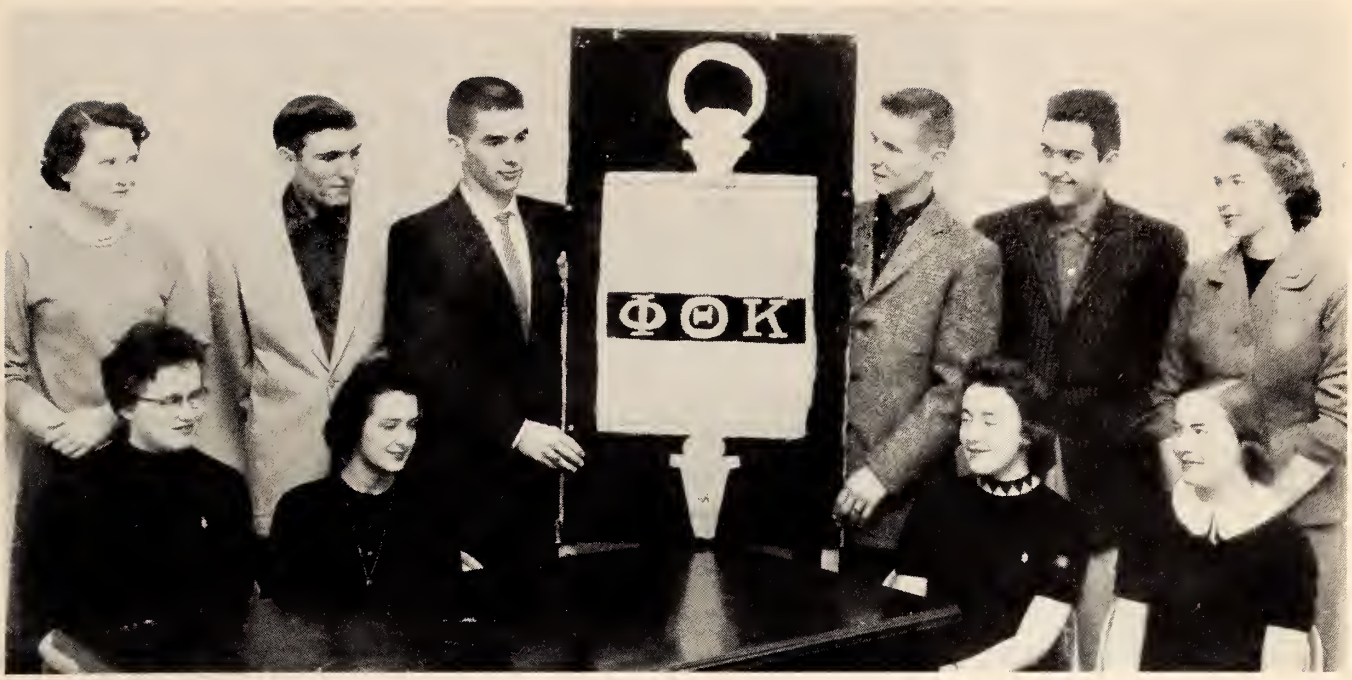

Seated: Joan Reid, Mae Veazy, Sarah Hunter, Glenda Ellenburg.
Standing: Miss Wade, Boyd O'Neal, Billy Key, Larry Marrett, Melvin Mitchell, Miss Stratton.

Pledges: Ida Owens, Joann Barber, Jeannette Smith, Betty Puckett.
Second row: Shirley Carvan, Mary Carolyn Williams, Glenda Watkins, Ruby Mills, Sandra Alsbrooks.
Third row: Edith Smith, Ronnie McIver, Jack Adams, Howard Schoggen.

SARAH HUNTER, Editor

GLENDA ELLENBURG
Business Manager

The Rocketeer Staff

Seated: Sarah Hunter, Peggy Powell, Nancy Winter. Standing: Mrs. Gully, Glenda Ellenburg, Mary Jean Fong, Mary Frances Clark, Syble Brown, Joan Harris, Barbara Jones, Shirley Carvan, Ethel Dye, Julie Oberwarth.

The Ranger Rocket Staff

Seated: Dee Brown, Editor. Left to right: Sonny Windham, Mary Carolyn Williams, Patsy Shook, Sissy Williams, Sissy Lee, Elinor Veazy, Barbara Wilson, Joann Billingsly, Mallie Stewart.

Seated: Edwin Thomas, Don Harris, Ed Shearer, Louis Prather, Mrs. Meachum, Sponsor. Standing: Glenda Ellenburg, Joan Reid, Ann Horton, James Taylor, Keith Newman, Dee Brown, Sarah Winter, Sarah O'neal, Jane Burt, Mae Veazy, Elizabeth Wynn.

Home Economics Club

Seated: Wilola Vick, and Mrs. Gregory, Sponsor. Standing: Tommie Ann Woodruff, Betty Herron, Jerry Taylor, Nancy Rowsey, Elouise Fair, Caroline Lewis, and Janet Chism.

Science Club

First row: Tommie Woodruff, Carolyn Anderson, Edith Smith, Pat Gholson, Mary Alice Collett. Second row: Miss Stratton, Sponsor; Jimmy Henry, Jack Adams, Bannie Ramage, Billy Key, Jack Faulkner, Edward Spencer, Billy Scott. Mr. Longest, Sponsor; Jim Sunderland, Melvin Mitchell, Ronnie McIver, Jack Woolfolk, Larry Marrett, Gene Lester, Boyd O'Neal, William Watkins.

Dramatics Club

First Row: Miss Patti Huddleston, sponsor, Barbara Jones, Mallie Stewart, Jane Pund, Elizabeth Burke, Dee Brown, Nancy Winter, Elizabeth Wynne, Jeanette Smith, James Taylor.
Second Row: Jackie Powell, Walter Chapius, Syble Brown, Elaine Ferrell, Gwen Spraberry, Bannie Ramage, Keith Newman, Morris Holloway..

Scenes From

The Curious Savage

Debate Club

Seated: Jeannette Smith, James Taylor, Nancy Winter, Morris Holliway, Miss Cone, Sponsor. Second row: Elizabeth Wynne, Edward Thomas, William Maxwell, Walter Chapius, and Howard Schoggen.

DEBATE TEAM

Elizabeth Wynne
Howard Schoggen
Edward Thomas
William Maxwell

Agriculture Club

First row: Bill Wilson, Gary Barnett, James Lowe, Marlon Stanford, David Floyd, Billy Thompson. Second row: Mr. Briscoe, Sponsor; Lowery Dean, John Shephard, Robert Santi, Beverly Pugh, James Ray Moorman. Third row: Gerald Williams, John Giffen, Robert Pate, Westbrook Martin, Billy Pund, David Ross Craig, Mr. Taylor, Sponsor.

Wesley Foundation

President — — — — JEANNETTE BURFORD
Vice President — — — — — JANE PUND
Secretary — — — — — — WILOLA VICK
Treasurer — — — — — JACK FAULKNER
Program Chairmen — — — — DEE BROWN, PAUL SHEARER
Sponsor — — — — — — MISS COLLINS

Standing: Miss Collins, Sponsor; Jack Faulkner, Jack Adams, Billy Rodman, Beverly Pugh, Larry Marrett, Billy Pund, Gerrard Hannah, Jim Sunderland, Don Harris, James Taylor. Seated: Wanda Boyd, Wilola Vick, Mary Carolyn Williams, Mallie Stewart, Jeannette Burford, Jane Pund, Paula Mosely, Sarah Winter, Betty Puckett, Sissy Williams, Dee Brown, Betty Herron, Lanita Shankle, Ethel Dye, Fay Poindexter, Patsy Sanders, Ann Horton.

First row: Betty Holland, Patsy Young, Elizabeth Burke, Joann Barber, Joann Harris, Elouise Fair, Mary Alice Collett, Geraldine Swindoll, Nancy Winter, Lyn Keating, Elaine Ferrell. Second row: Cornelia Helms, Frances Parish, Peggy Powell, Nell Nolan, Lavern Castilo, Jane Hughes, Janet Chism, Sarah Hunter, Carolyn Anderson, Joan Reid, Glenda Ellenburg. Third row: Jane Burt, Jerry Taylor, Mallie Stewart, Alice Nichols, Patsy Shook, Dixie Brantley, Syble Brown, Mary Frances Clark, Pat Gholson, Gwen Sprayberry, Tommie Woodruff, Ann Miles. Last row: Mr. Longest, Sponsor; Charles McDonald, Sonny Windham, Russell Young, Jamie Howell, Bannie Ramage, Ronnie McIver, Billy Key, M. A. Woodley, Alton Moore, David Young, Sandra Alsbrooks, Martha Perkins, Edith Smith.

President _____ JOAN HARRIS
Vice-President _____ DAVID YOUNG
Secretary _____ GLENDA ELLENBURG
Song Leader _____ NANCY WINTER
Devotional Chairman _____ SYBLE BROWN
Pianist _____ MARY ALICE NICHOLS
Sponsor _____ MR. LONGEST

B. S. U.

Science Department

Business Department

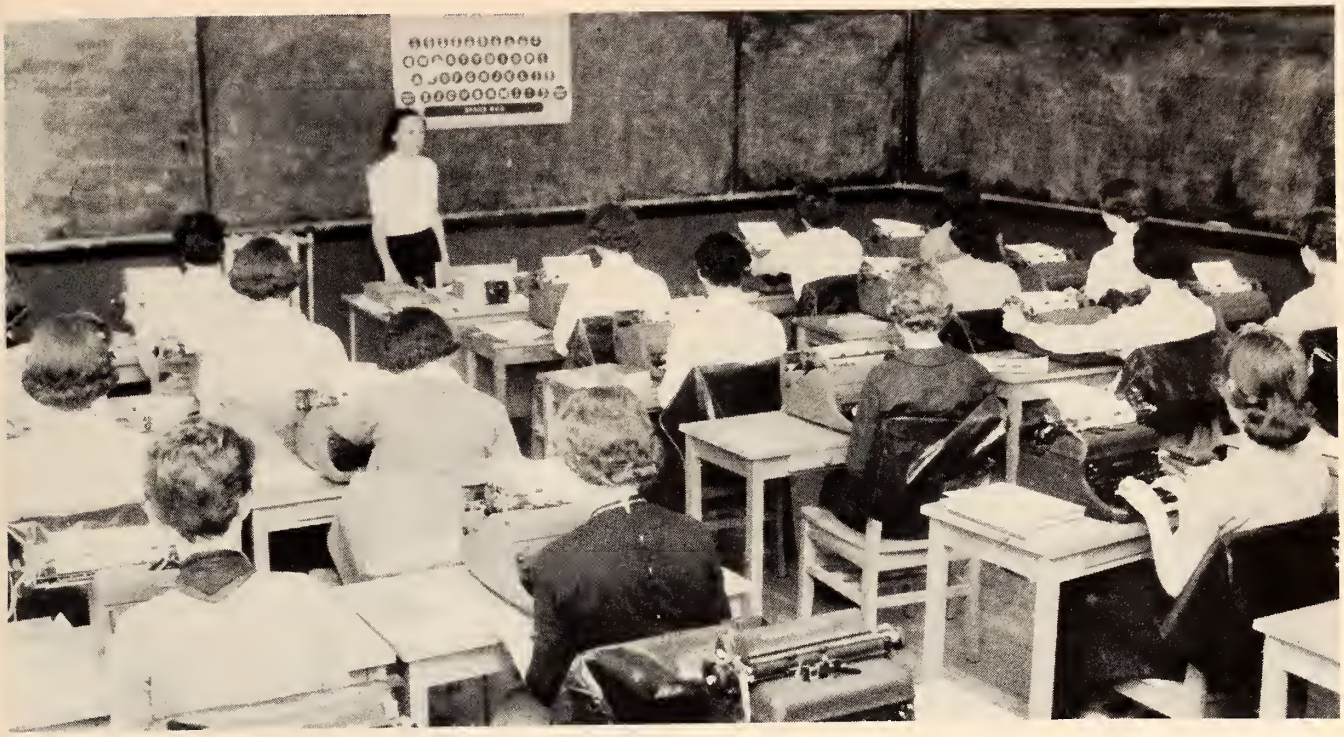

Vocational Education

Cosmetology

Agriculture Department

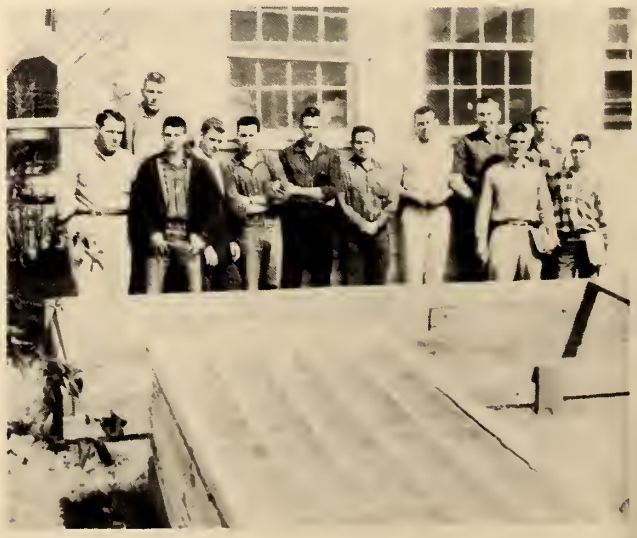

Home Economics Department

Girl's Physical Education

ARCHERY

BALLET

TENNIS

VOLLEY BALL

Only The Best For Northwest

MUSIC

MISS PRISCILLA SPINKS
Music Instructor

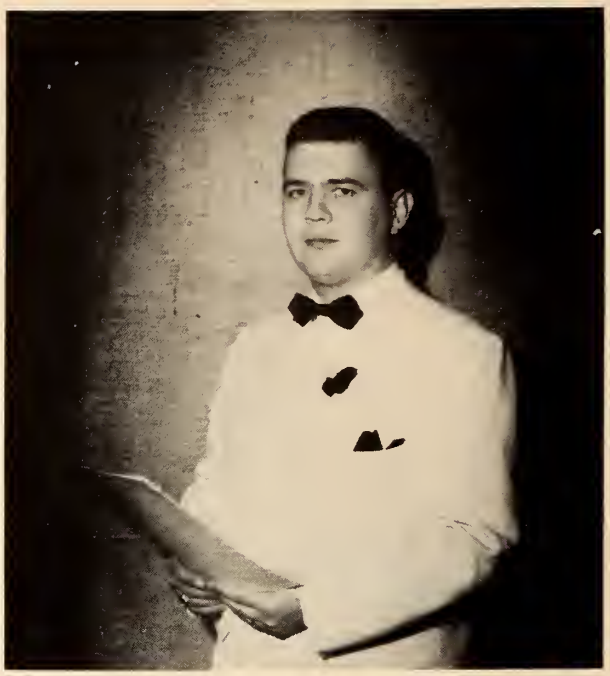

MR. CLIFFORD L. SMITH, II
Music Instructor

Majorettes

Left to right: Sissy Williams, Nancy Rowsey, Ressie Lee White, Burnette Allen, Grace Goodnight, Geraldine Swindoll, Ouida Jackson.

Moonliters

Left to right: Paul Shearer, Ed Shearer, Bill Wilson, Elwin Shackleford, Miss Spinks. Back row: Edward Thomas, Waldo Eubanks, Ronnie McIver, Billy Henley, Mr. Smith, Gerrard Hannah.

Starliters

Left to right: Billy Wallace, Ed Shearer, Elwin Shackleford, Hoyt Wooten. Back row: Edward Thomas, Gerrard Hannah, Bill Wilson.

Song for Burnette

Ed Shear

WRITTEN ESPECIALLY FOR THE QUEEN

Miss Burnette Allen

1957–58 RANGER BAND QUEEN AND SWEETHEART

Band

First row: Sissy Williams, Nancy Rowsey, Ouida Jackson, Burnette Allen, Reesie White, Grace Goodnight, Geraldine Swindoll. Second row: Joan Reid, Wayne Max, Billy Henley, David Young, Ronnie McIver. Third row: Sarah Winter, John Aycock, Ed Shearer, Ann Horton, Sissy Lee, Nancy Winter, Sandra Alsbrooks. Fourth row: Lionel Williams, Mitchell Arnold, Gerrard Hannah, Paul Shearer, Waldo Eubanks, Sonny Windham. Standing: James Taylor, Edward Thomas.

Chorus

First row: Ann Horton, Elizabeth Ann Burke, Shirley Carvan, Sarah Hunter, Laverne Castillo, Glenda Ellenburg, Jane Hughes, Betty Puckett, Sissy Williams, Sissy Lee, Nancy Winter. Second row: Betty Bowen, Sarah Winter, Joy Ogle, Alice Nichols, Sandra Alsbrooks, Dixie Brantley, Barbara Jones, Julie Oberwarth, Gwen Spraberry, Faye Poindexter, Jane Burt, Dee Brown, Mary Frances Clark. Third row: Jerry Miller, Hoyt Wooten, James Taylor, Bill Wilson, Gerard Hannah, Louis Prather, John Aycock, Paul Shearer, David Young, Billy Henley, Wayne Max.

Only The Best For Northwest

FEATURES

Hall of Fame

JACK ADAMS

SARAH HUNTER

BETTY BOWEN

These students were selected by the faculty to receive recognition for their leadership, scholarship, and accomplishments in campus activities.

BILLY KEY

LARRY MARRETT

MR. AND MISS NORTHWEST

EUGENE LESTER and NANCY ROWSEY

Sophomore Class Favorites

GERALDINE SWINDOLL and MARVIN KIRK

Freshman Class Favorites

ELAINE FERRELL
and
ROLAND BEVELL

CUTEST

JANE PUND and JAMIE HOWELL

MOST LIKELY TO SUCCEED

MARY CAROLYN WILLIAMS and BILLY KEY

FRIENDLIEST

BARBARA WILSON and JACK ADAMS

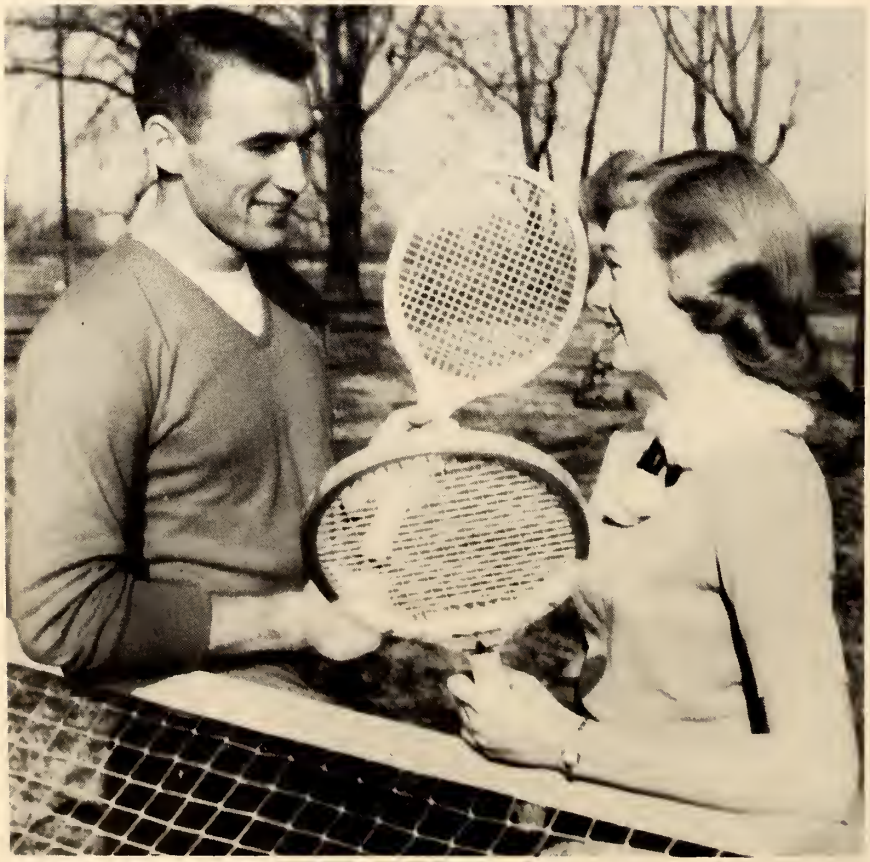

MOST ATHLETIC

CHARLES McDONALD
and
PATSY SHOOK

MOST VERSATILE
and
BEST PERSONALITIES

NANCY ROWSEY and JACK ADAMS

MOST INTELLECTUAL

SANDRA ALSBROOKS and BILLY KEY

MOST HANDSOME ROBERT YOUNGBLOOD

ELAINE FERRELL
Most Beautiful

ELIZABETH ANN BURKE
Beauty

PEGGY POWELL
Beauty

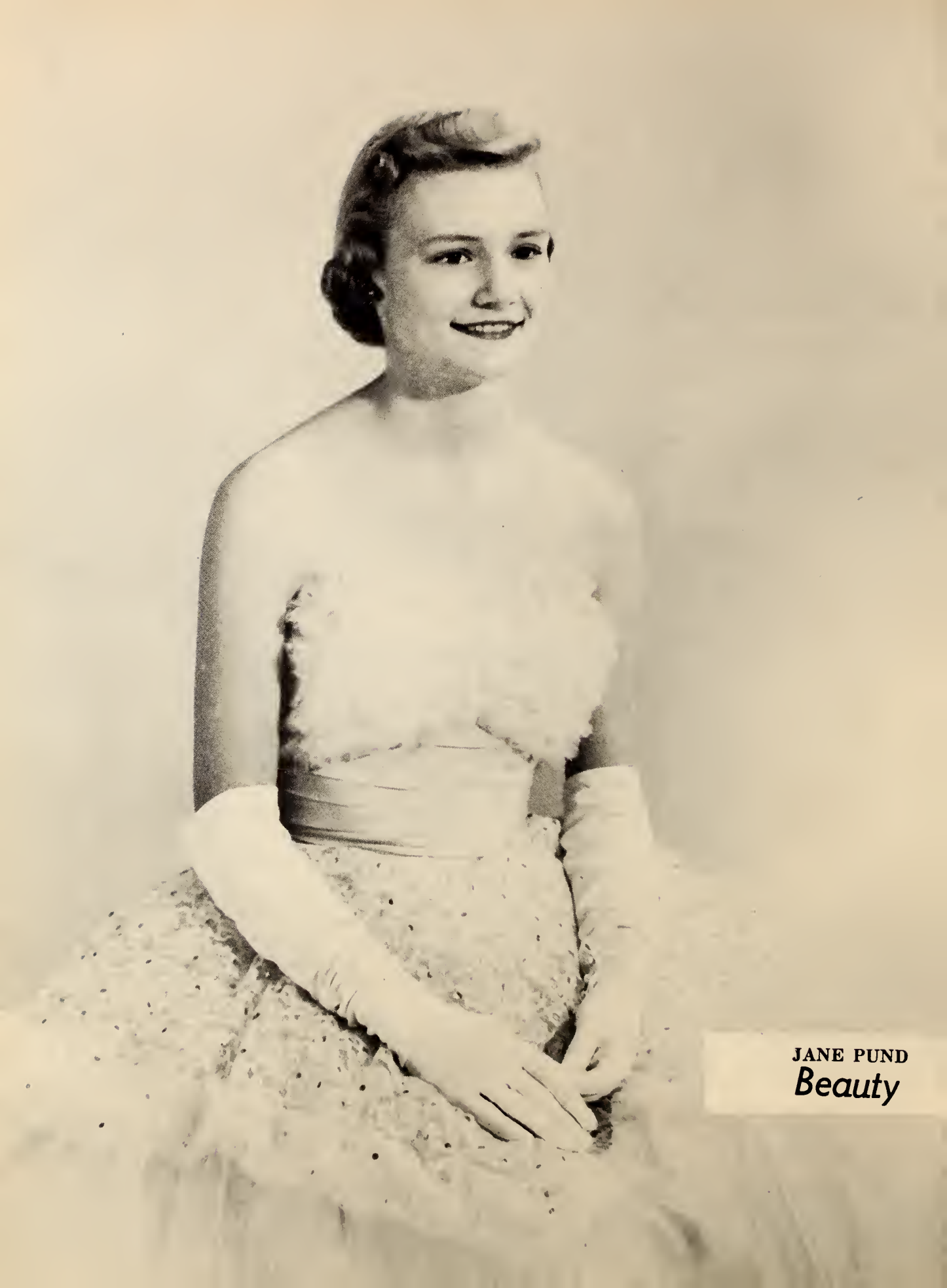

JANE PUND
Beauty

MARY CAROLYN WILLIAMS
Beauty

DEDICATION OF THE FLOAT

Homecoming

1957-58 ALUMNI OFFICERS

THE FLOAT.

The Queen and Maids and their Escorts.

Betty Bowen, James Regal; Frances Parish, Tommy Powell; Elaine Ferrell. Wes Baird; Nancy Rowsey, Billy Key; Peggy Powell and Everette Roane.

Alumni President James Wilborn crowns Queen Elaine Ferrell.

THE QUEEN LEAVES THE FLOAT

THE LEAD OUT DANCE

Maids

MISS NANCY ROWSEY

MISS BETTY BOWEN

MISS PEGGY POWELL

MISS FRANCES PARISH

SPRING FORMAL
South Pacific

QUEEN—MISS BURNETTE ALLEN

The Court

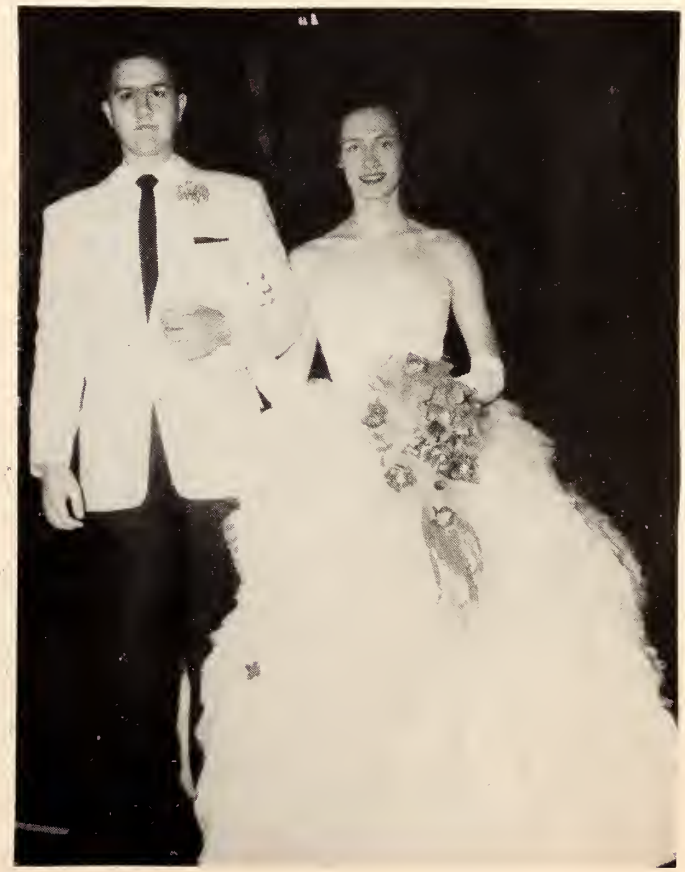

QUEEN—Miss Burnette Allen
ESCORT—Mr. Melvin Mitchell

MAID—Miss Jane Pund
ESCORT—Mr. Billy Pund

MAID—Miss Elaine Ferrell
ESCORT—Mr. Beverly Pugh

MAID—Miss Peggy Powell
ESCORT—Mr. Jack Faulkner

MAID—Miss Betty Bowen
ESCORT—Mr. Larry Marrett

Only The Best For Northwest

SPORTS

Cheerleaders

From left to right: Betty Bowen, Jimmy Moore, Peggy Powell, Barbara Wilson, M. A. Woodley, Frances Parish.

JAMES W. JACKSON
Head Coach

ROLAND R. EVELAND
Backfield Coach

Ranger Squad from left to right: Wesley Baird, Charles McDonald, Bob White, Edwin Thomas, William Watkins, Jack White, Robert Youngblood, Ronald Raines, Jimmy Moore, Coach Eveland, Jack Adams, Jerry Pitts, Carlo Pirani, Reid Morris, Bobby Hogue, Ladell McGregor, Marvin Kirk, Billy Worsham, Coach Jackson, Max Higgins, James Gould, Ronald Rogers, Gaylon Booker, Benny Howard, David Vaughn, Danny Cranford, Earl Babbs, Gerald Crawford, Wilson Berring, Jim Sunderland, Robert Lane, Bill Lantrip, Walter Dumond, Hershel Slaughter.

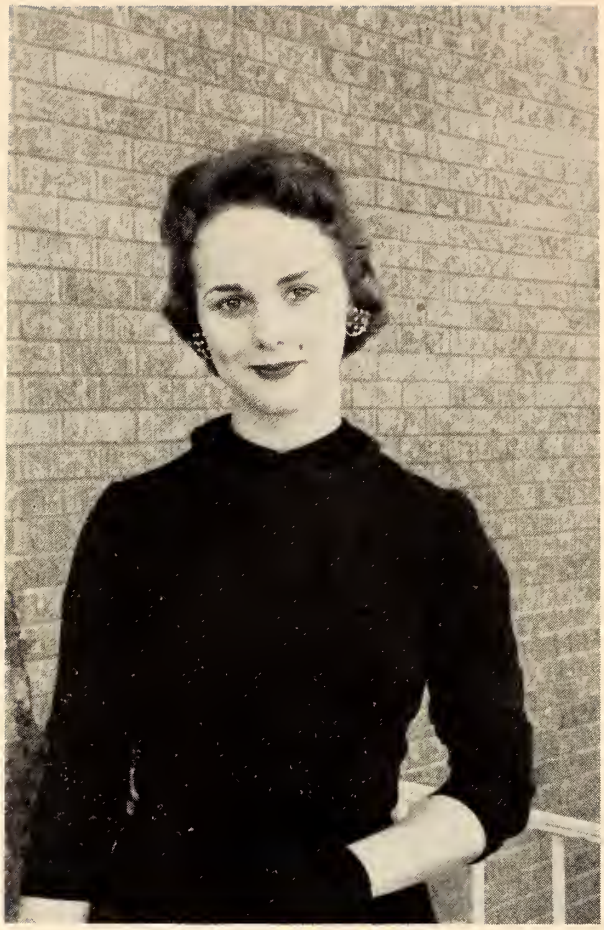

PEGGY POWELL
Jr. College All-American
East Queen

ELAINE FERREL
Jr. College All-American
East Maid

EDWIN THOMAS
All-American West Captain

DANNY CRANFORD
All-American East Captain

ROBERT YOUNGBLOOD
Ranger Co-Captain

JACK WHITE
Ranger Co-Captain

GAYLON BOOKER
Halfback

LADELLE McGREGOR
Guard

DAVID VAUGHN
Guard

MAX HIGGINS
Halfback

REID MORRIS
Fullback

WALTER DUMOND
End

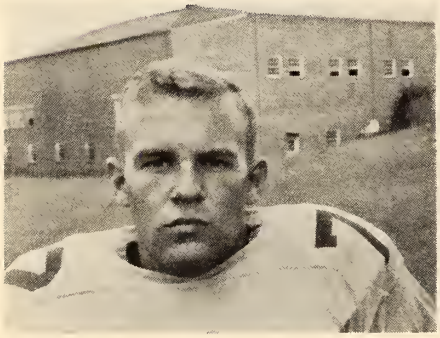

CALVIN SEAGO
Guard

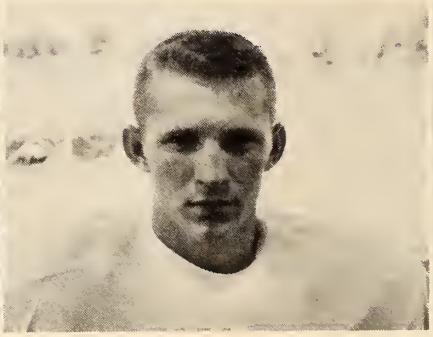

BENNY HOWARD
Halfback

RONALD ROGERS
End

BILL LANTRIP
Fullback

GERALD CRAWFORD
Tackle

MARVIN KIRK
Halfback

JACK ADAMS
Quarterback

JERRY PITTS
Halfback

BOBBY HOGUE
Quarterback

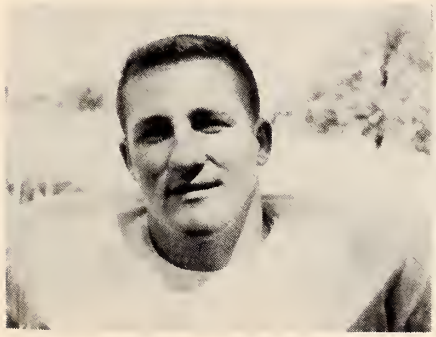

EARL BABBS
Tackle

CHARLES McDONALD
End

JIM SAUNDERLAND
Guard

COOKIE WATKINS
Guard

BOB WHITE
Tackle

HERSHEL SLAUGHTER
Halfback

BOB THACKER
Tackle

RONALD RAINES
Tackle

ROBERT LANE
End

CARLO PIRANI
Guard

HAL FERGUSON
Guard

COACH BILL OAKLEY

1957-58 RANGER SQUAD

WOODLEY

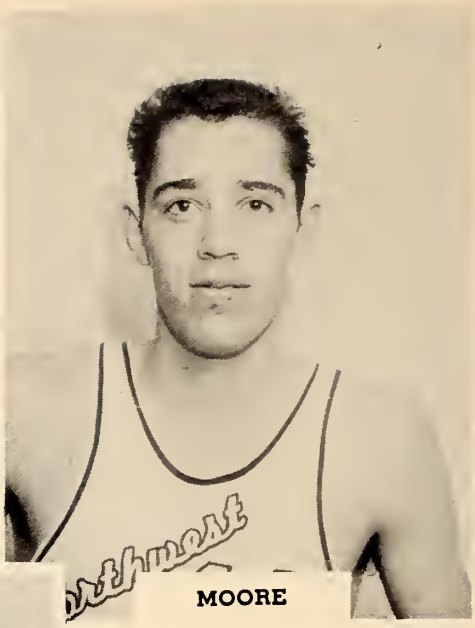

MOORE

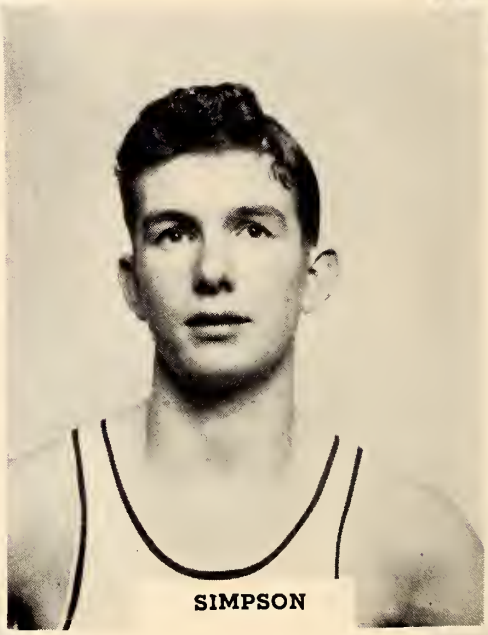

SIMPSON

BEVELL

HOWELL

LANEY

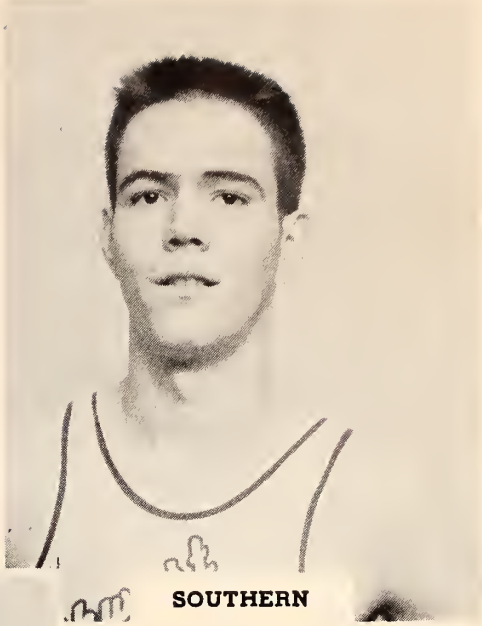
SOUTHERN

MARRETT

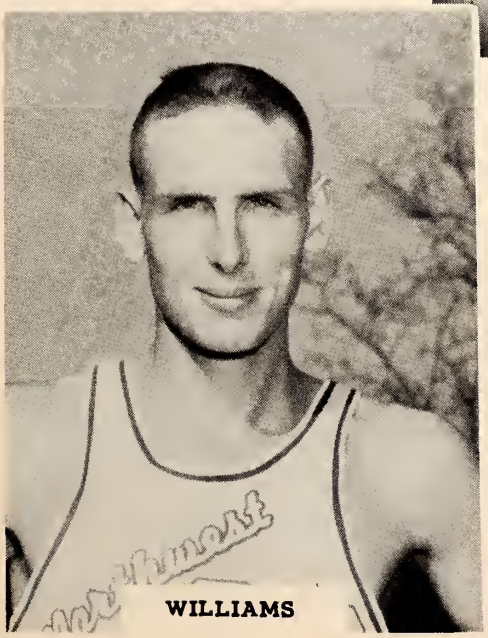
WILLIAMS

SHAW

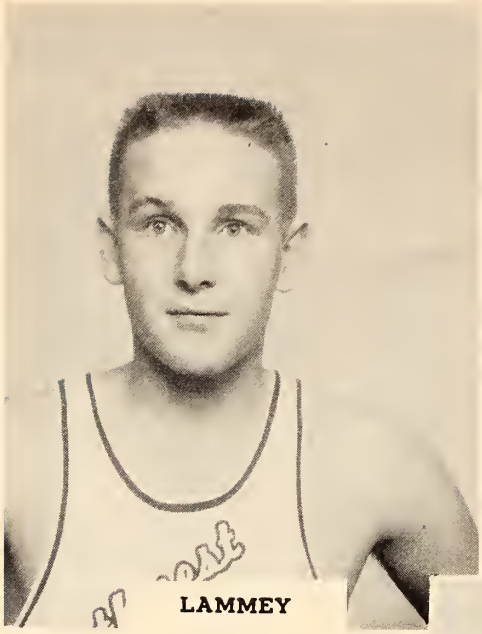

LAMMEY

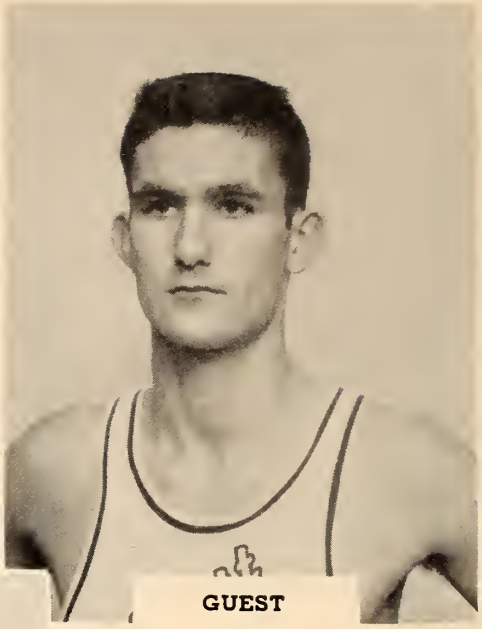

GUEST

McDONALD

1958 BASEBALL TEAM

COACH EVELAND

1958 TRACK TEAM

Aren't they cute!

Chorus girls??

"I'm from Hawaii"

Children will play

What color is red?

What's that again, Lavern?

CAFETERIA STAFF

CHOW TIME

FACULTY TABLE

One more try

Don't be bashful

We're from Tennessee

Country Girl

What has "Little Abner" got???

The crystal ball reveals all

Reck Hall gang

Mr. America

Cheese

The good ole days

Working hard

Ain't love grand!

Just walking in the snow

The beauty of a tree

Various activities across

"Danny Boy"

Look Out!!!

The Old Routine

Homecoming Parade

Ranger Supporters

Visiting Alumna

Eyes on the Ball

Ouida—Our Band Mascot

Band High-Stepper

Library Assistants

"Stardust"

Every Wednesday

Well, Just This Once

Campus Cuties

Let's Have a Coke

Sophomore Tea

Mrs. McLendon Greets a Guest

The Receiving Line

President's Home

Class
1949-50
NORTH

Library
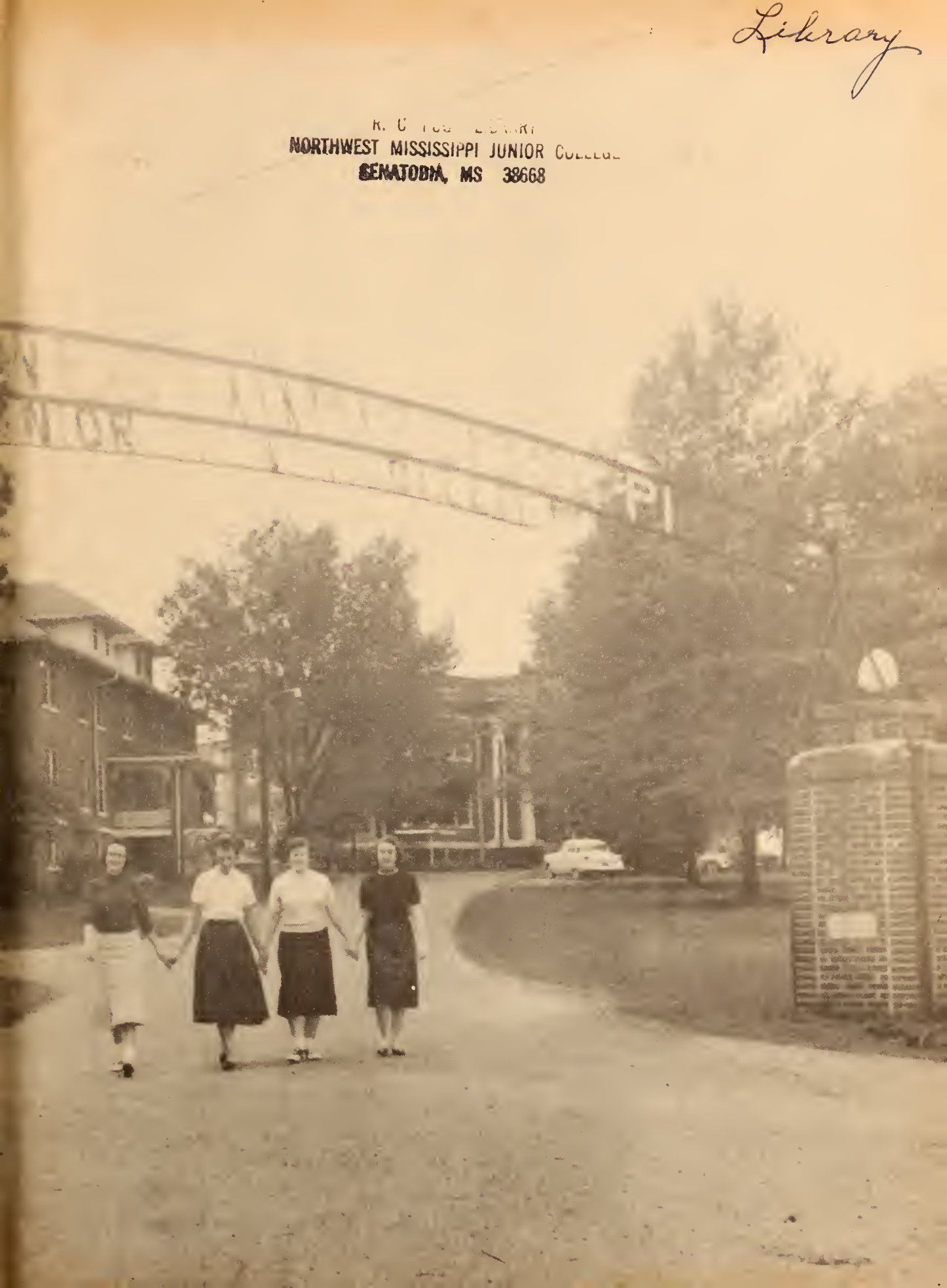
R. C. TOD LIBRARY
NORTHWEST MISSISSIPPI JUNIOR COLLEGE
SENATOBIA, MS 38668